



GTCC8.23

NITRO & ELECTRIC

2023

1. DIFFERENTIALS
2. DIFFERENTIALS
3. DIFFERENTIALS
4. DIFFERENTIALS
5. DIFFERENTIALS
6. GEAR BOX
7. GEAR BOX
8. GEAR BOX
9. CENTER SOLID SHAFT & MOTOR
10. CENTER MOUNT & BRAKE
11. CENTER MOUNT & BRAKE
12. CENTER SOLID SHAFT & MOTOR MOUNT
13. MOTOR MOUNT
14. REAR REINFORCEMENT BRACE
15. REAR BALL DRIVE SHAFT
16. RADIO CASE
17. BATTERY & RADIO MOUNT
18. REAR ASSEMBLING
19. REAR BULKHEAD
20. REAR REINFORCEMENT BRACE
21. REAR BALL DRIVE SHAFT
22. FRONT BULKHEAD
23. FRONT BALL DRIVE SHAFT
24. SERVO SAVER
25. SERVO SAVER
26. FRONT BULKHEAD & REINFORCEMENT BRACE

27. LOWER SUSPENSION ARMS REAR
28. REAR UPRIGHT
29. REAR ROLLBAR ARMS
30. REAR UPRIGHT & ARMS
31. REAR ANTI ROLL BAR
32. REAR ASSEMBLING
33. LOWER SUSPENSION ARMS FRONT
34. FRONT ANTI ROLL BAR
35. ASSEMBLING FRONT LOWER ARMS
36. FRONT UPRIGHT
37. FRONT UP ARMS & STEERING ARMS
38. ASSEMBLING FRONT UP ARMS
39. STEERING ARMS
40. FRONT ASSEMBLING
41. FRONT BAUMPER ASSEMBLING
42. SHOCK ABSORBERS
43. SHOCK SPRINGS & OILS
44. SPRINGS TABLE
45. SHOCK ASSEMBLING
46. GAS BRAKES ARMS
47. RADIO PLATE NITRO
48. RADIO PLATE ASSEMBLING
49. CLUTCH & FUEL TANK
50. CLUTCH ASSEMBLY
51. CLUTCH ASSEMBLY
52. OPTIONALS

BAG INCLUDING IN THE KIT

BAG NITRO
1
2
3
4
5
6
7
8
9
10
12
14
15

BAG ECO
1
3
5
6
7
8
9
10
11
12
13

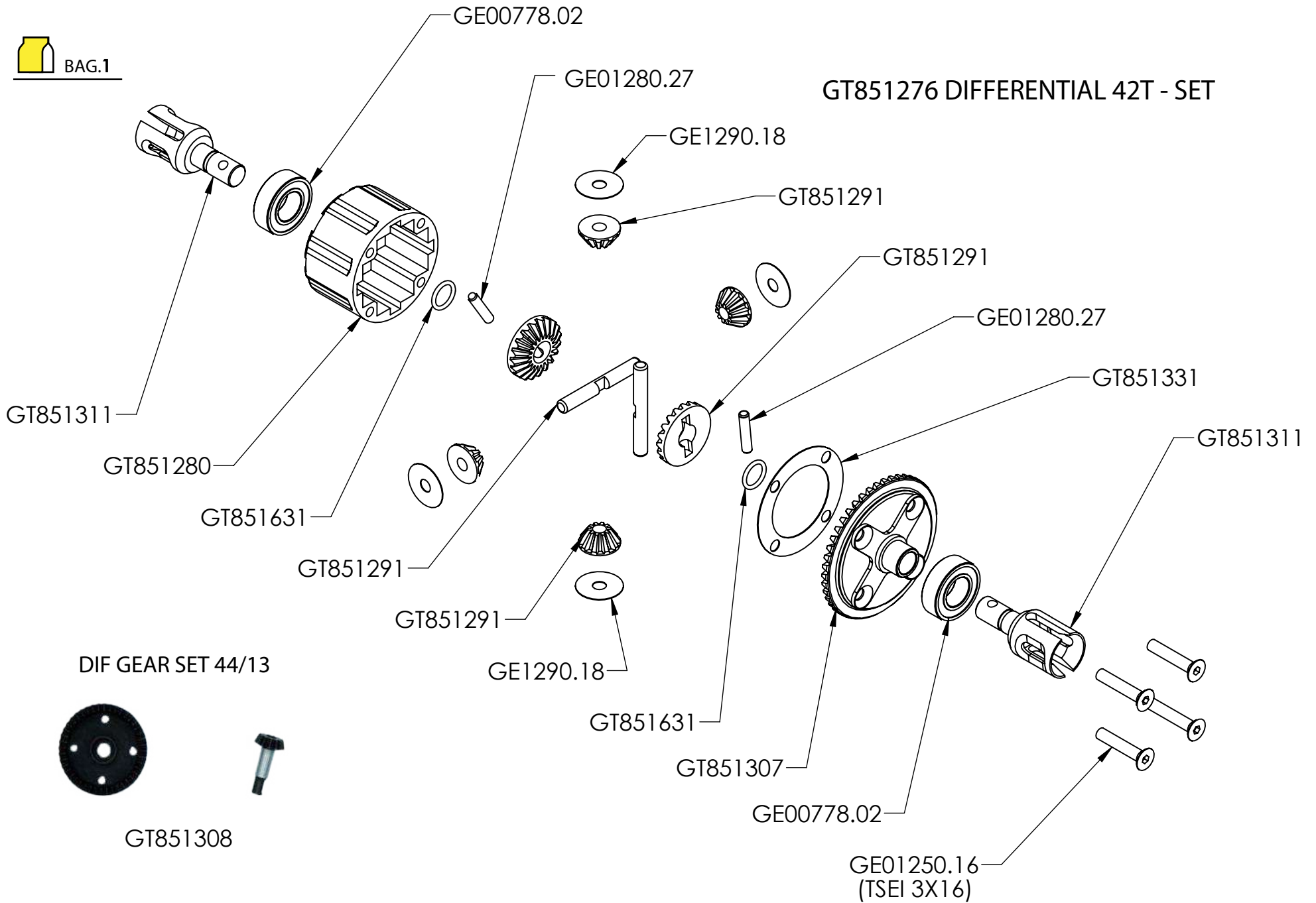

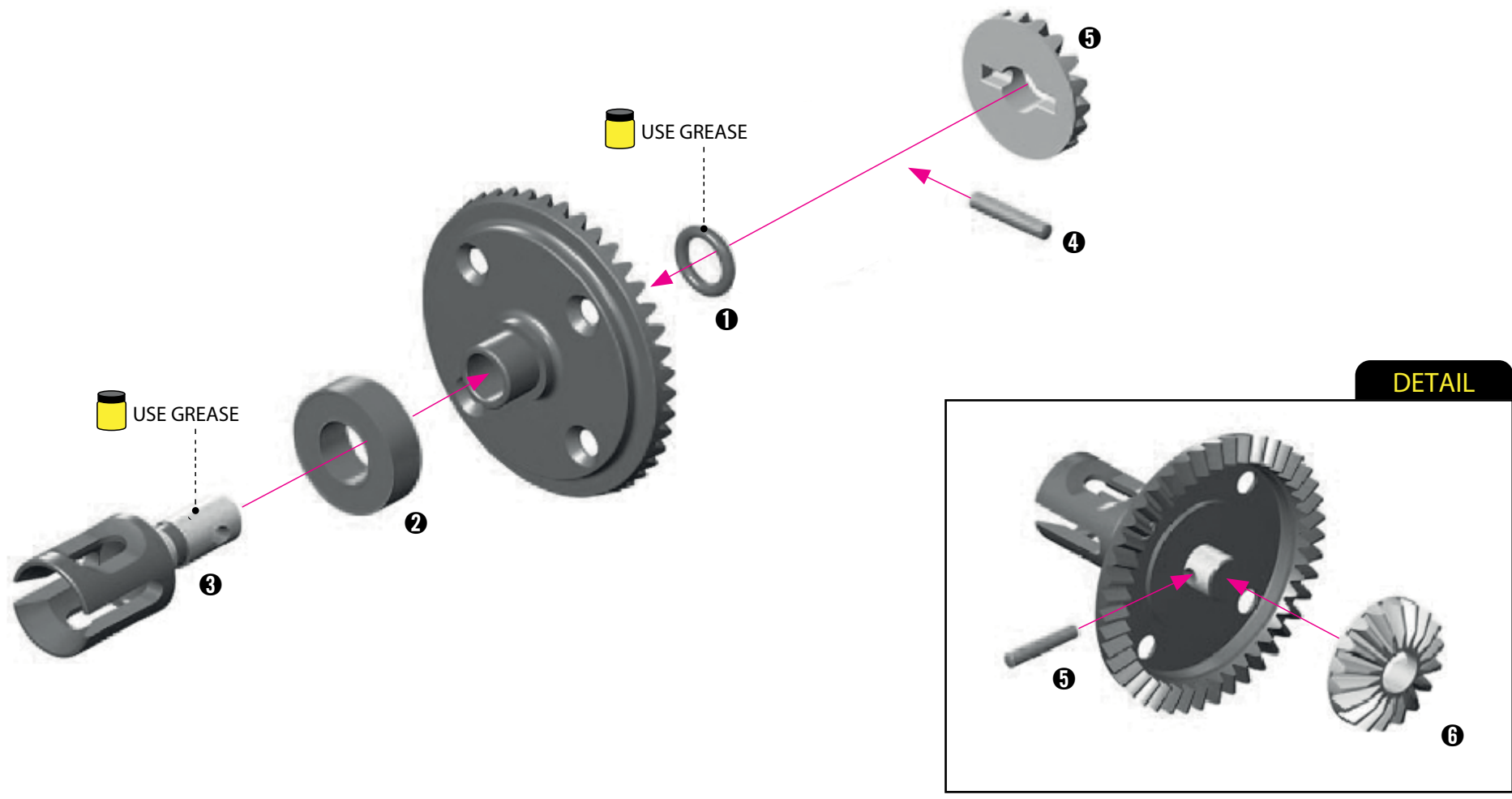

2x

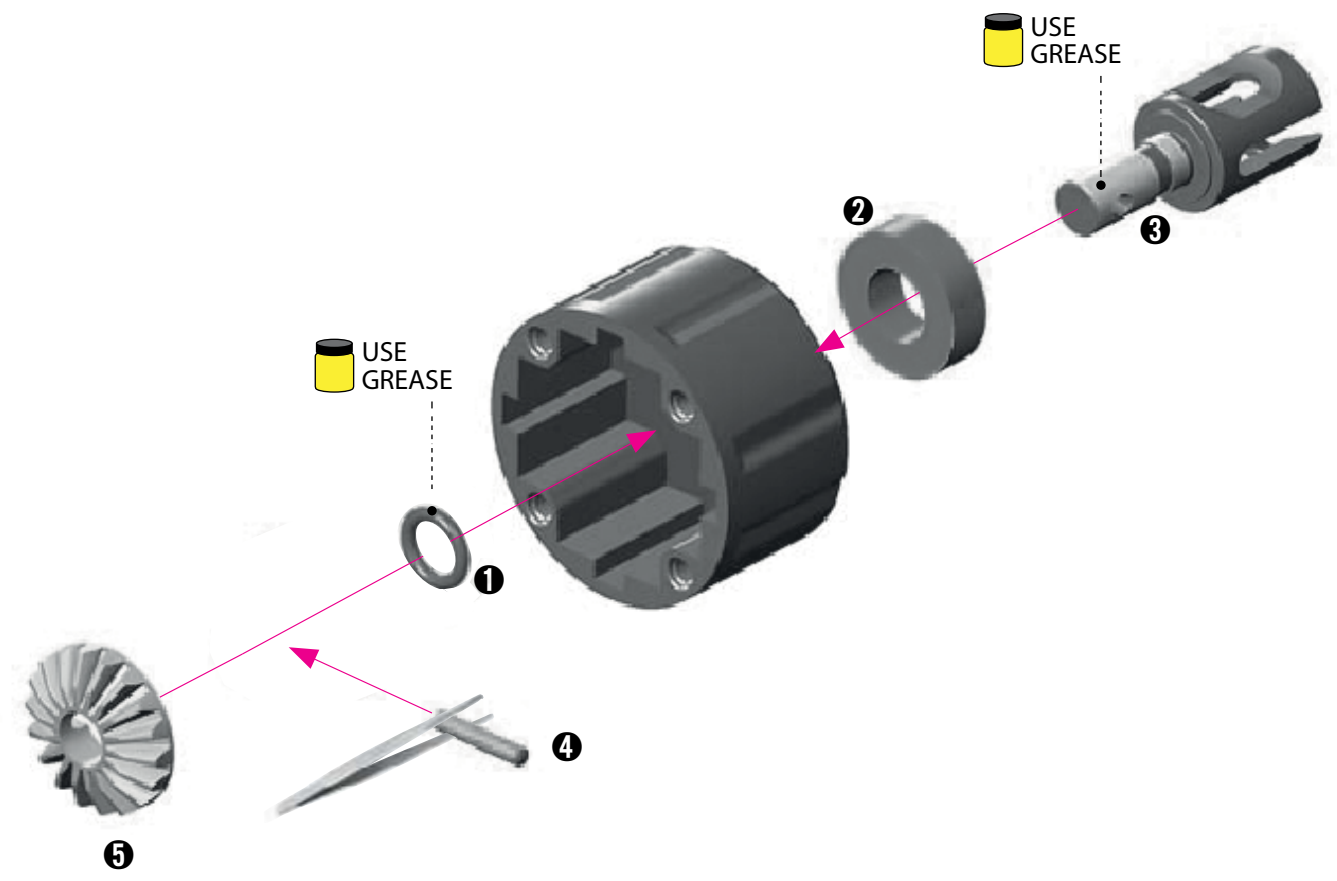

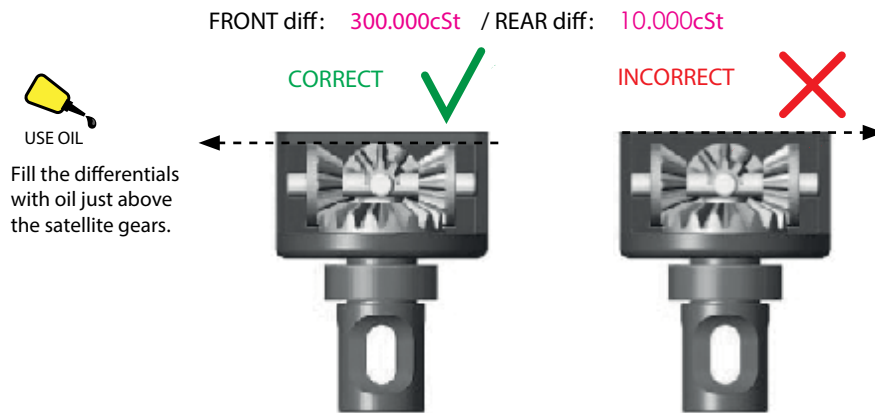

Tighten the screws equally



Finish tightening in this order

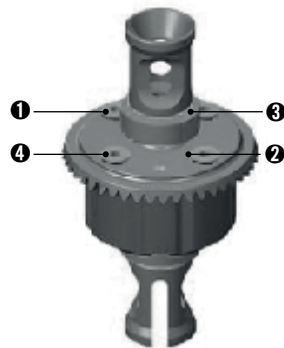

After assembly the differentials should have a length of 32.3~32.5 mm measured from the ends of the installed ball-bearings. If differentials are longer, retighten the 4 screws holding the crown gears.

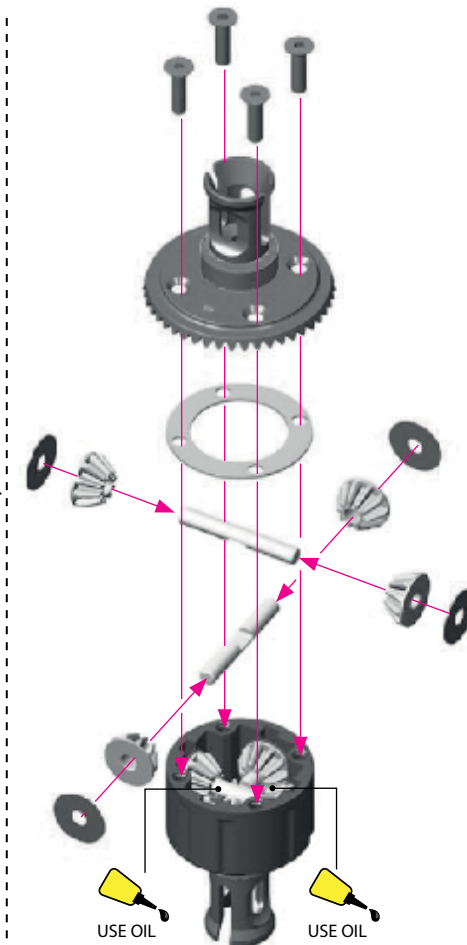
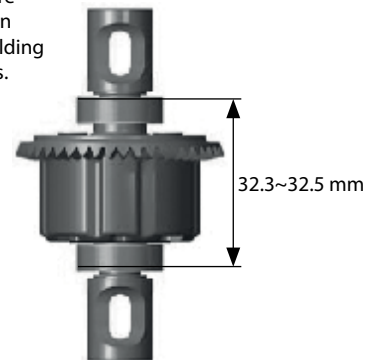

FRONT & REAR DIFF GEAR MESH ADJUSTMENT

THE LOCATION OF THE SHIM(S) DEPENDS ON WHETHER YOU ARE TRYING TO CLOSE OR OPEN THE GAP.

If there is too much or too little diff side play, this may create non-optimal gear mesh between the diff gear and the pinion drive gear. This is easily resolved by inserting 1 or 2 of the included thin shims behind a diff outdrive ball-bearing, depending on how much play there is.

TO CLOSE A WIDE GAP

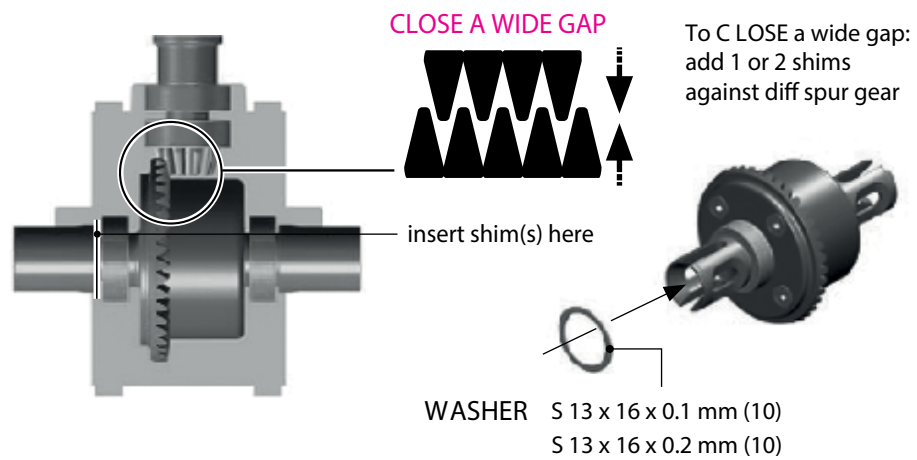

TO OPEN A NARROW GAP

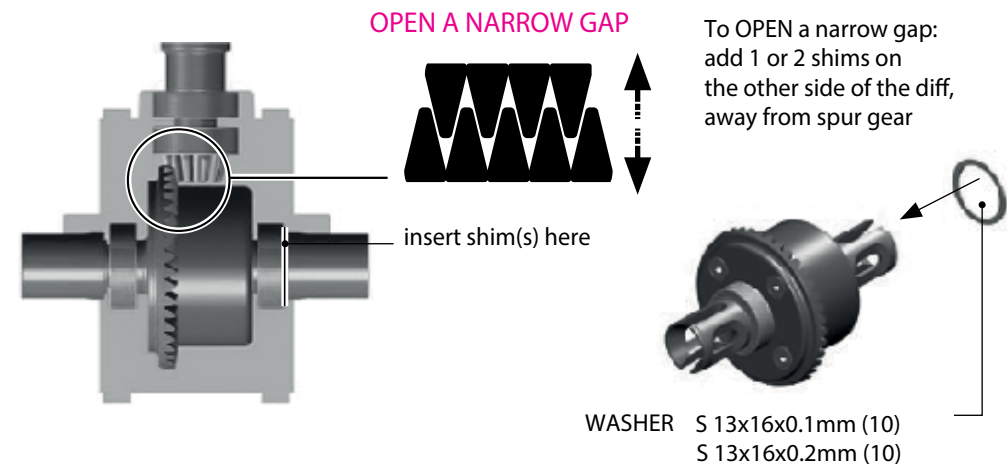

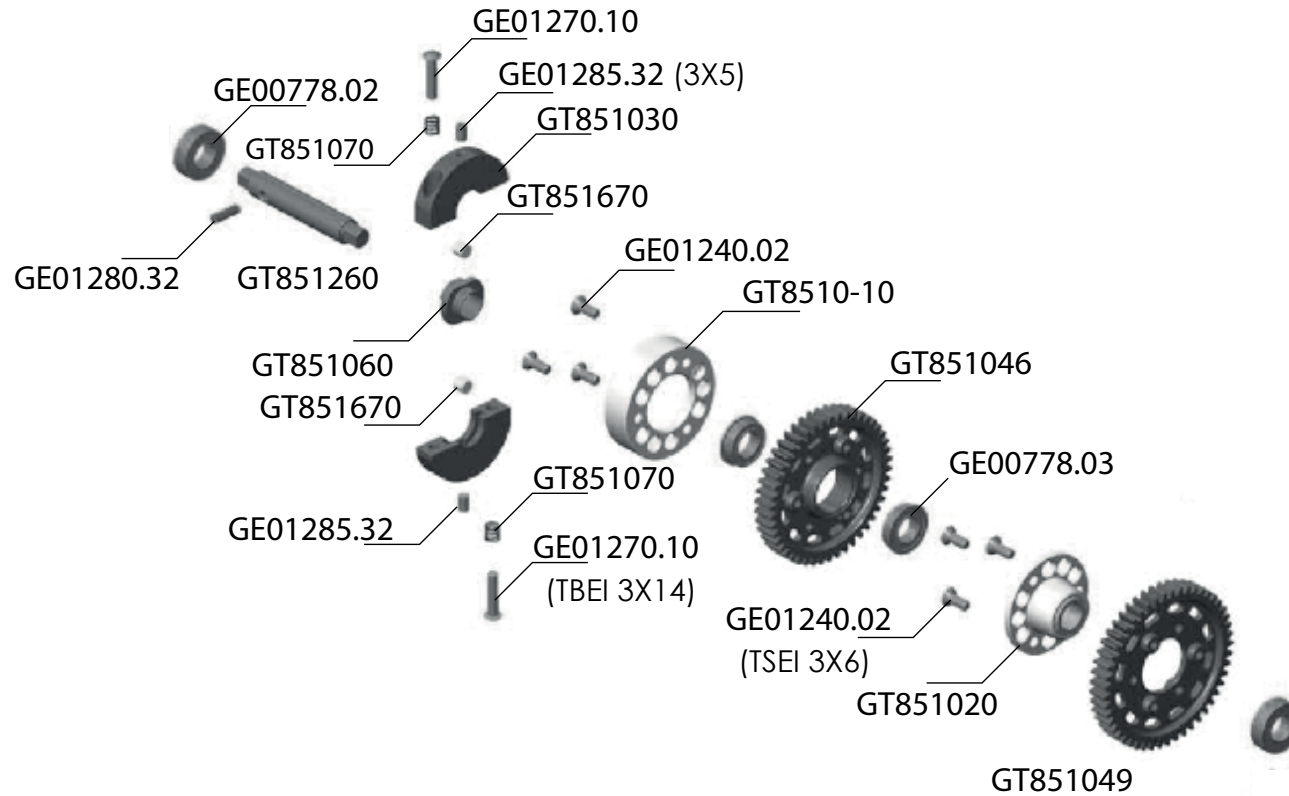

COMPOSITE 2-SPEED GEARS

GT851045	45T	2nd
GT851046	46T	2nd
GT851047	47T	2nd
GT851048	48T	1st
GT851049	49T	1st
GT851050	50T	1st

**GRAPHITE 2-SPEED GEARS
LONG LIFE (RECOMMENDED)**

GT851945	45T	2nd
GT851946	46T	2nd
GT851947	47T	2nd
GT851948	48T	1st
GT851949	49T	1st
GT851950	50T	1st



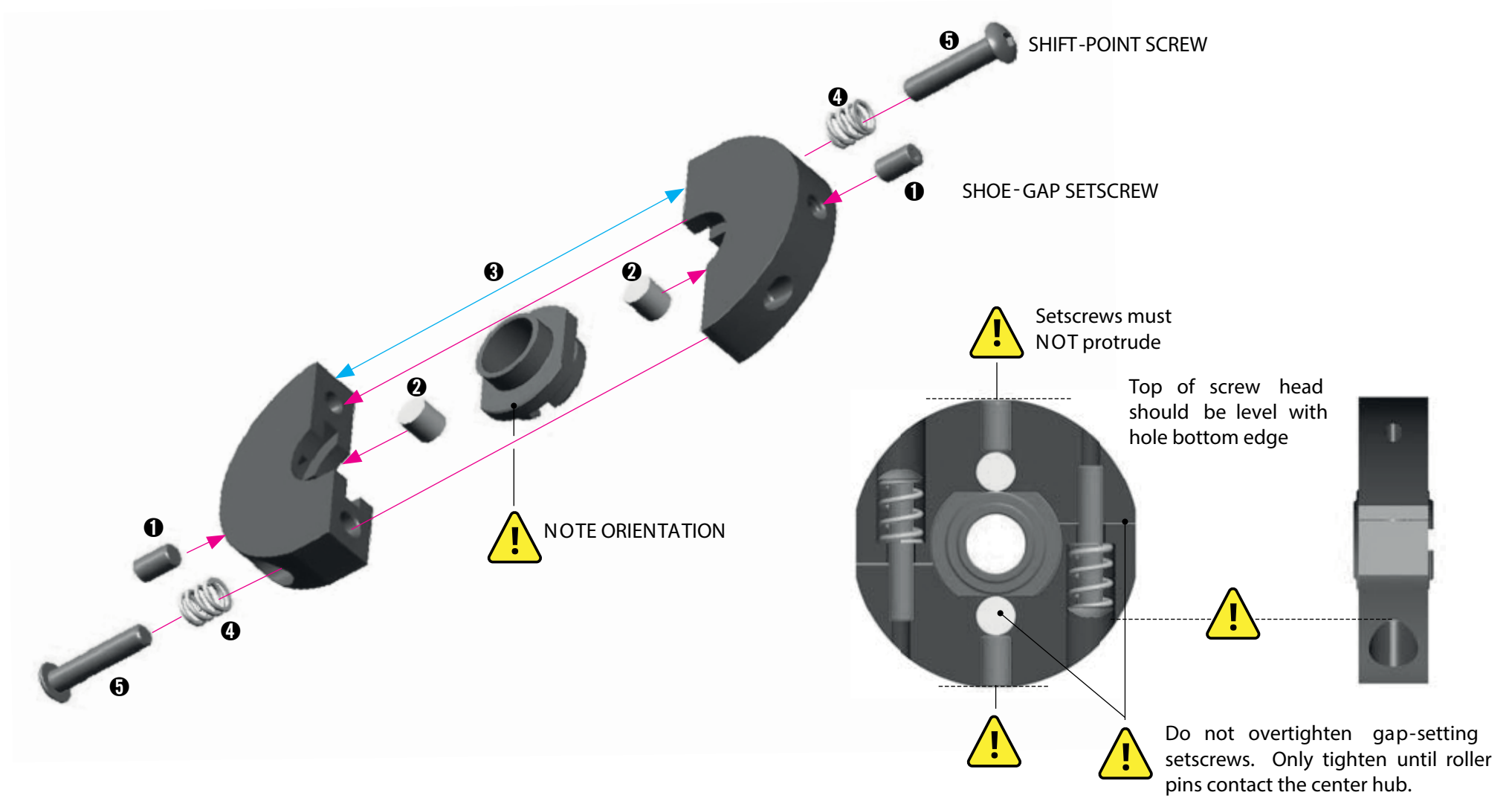

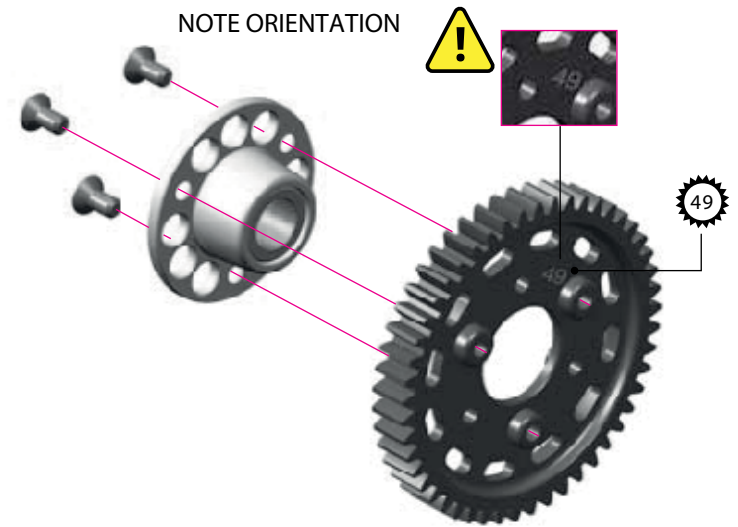
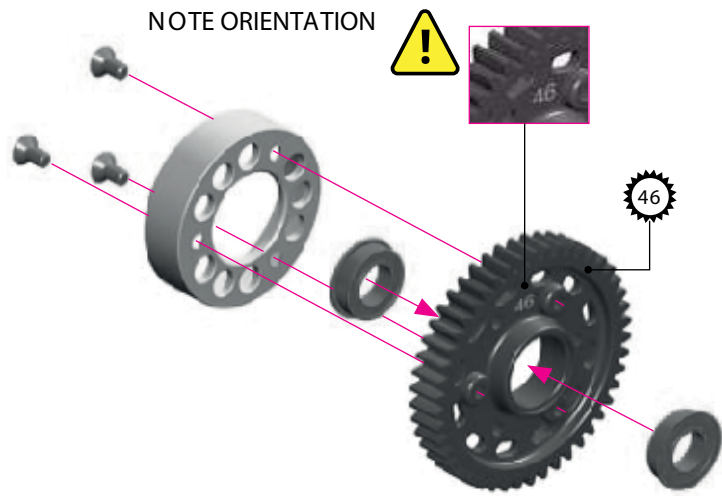

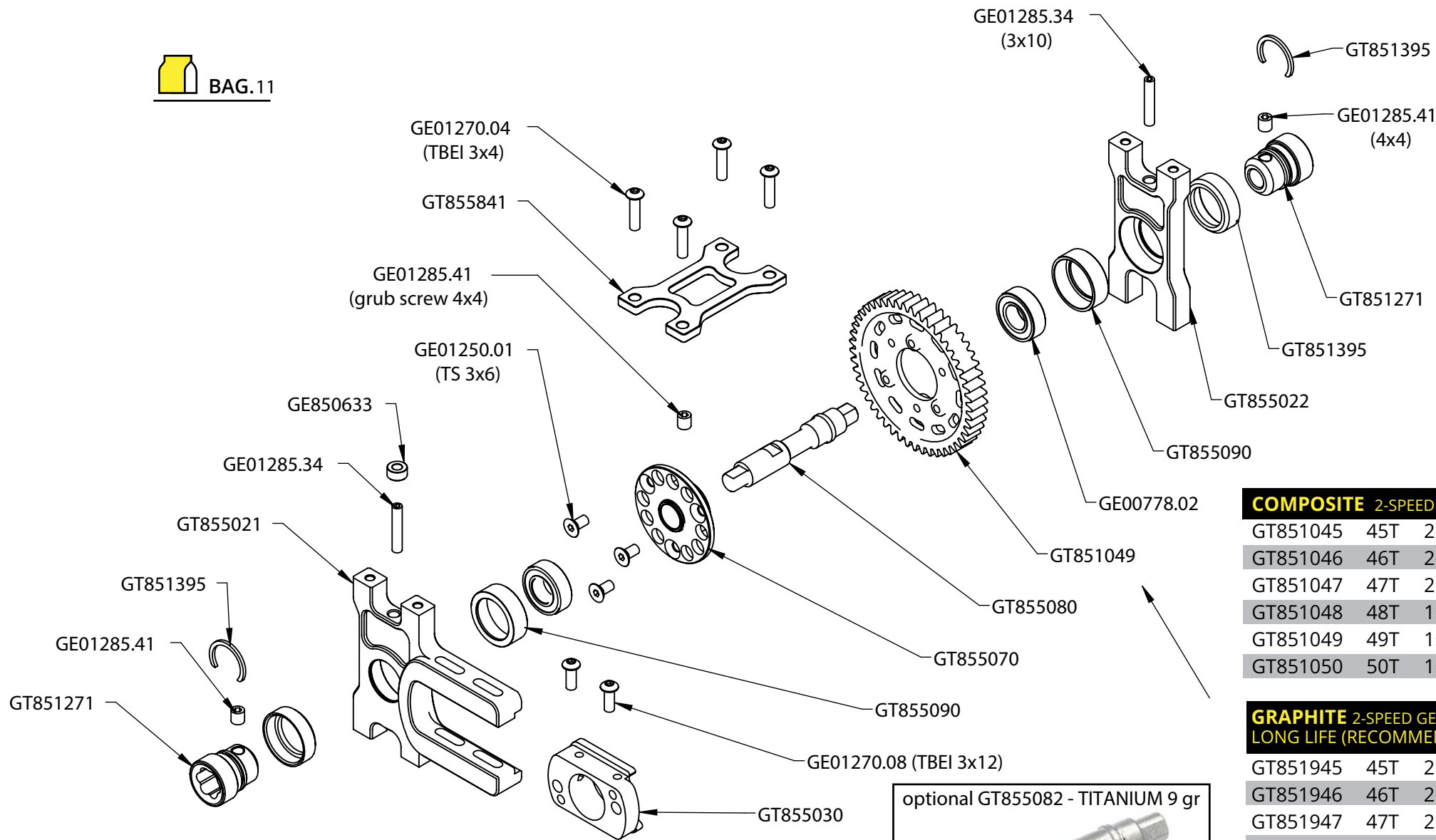

COMPOSITE 2-SPEED GEARS

GT851045	45T	2nd
GT851046	46T	2nd
GT851047	47T	2nd
GT851048	48T	1st
GT851049	49T	1st
GT851050	50T	1st

**GRAPHITE 2-SPEED GEARS
LONG LIFE (RECOMMENDED)**

GT851945	45T	2nd
GT851946	46T	2nd
GT851947	47T	2nd
GT851948	48T	1st
GT851949	49T	1st
GT851950	50T	1st



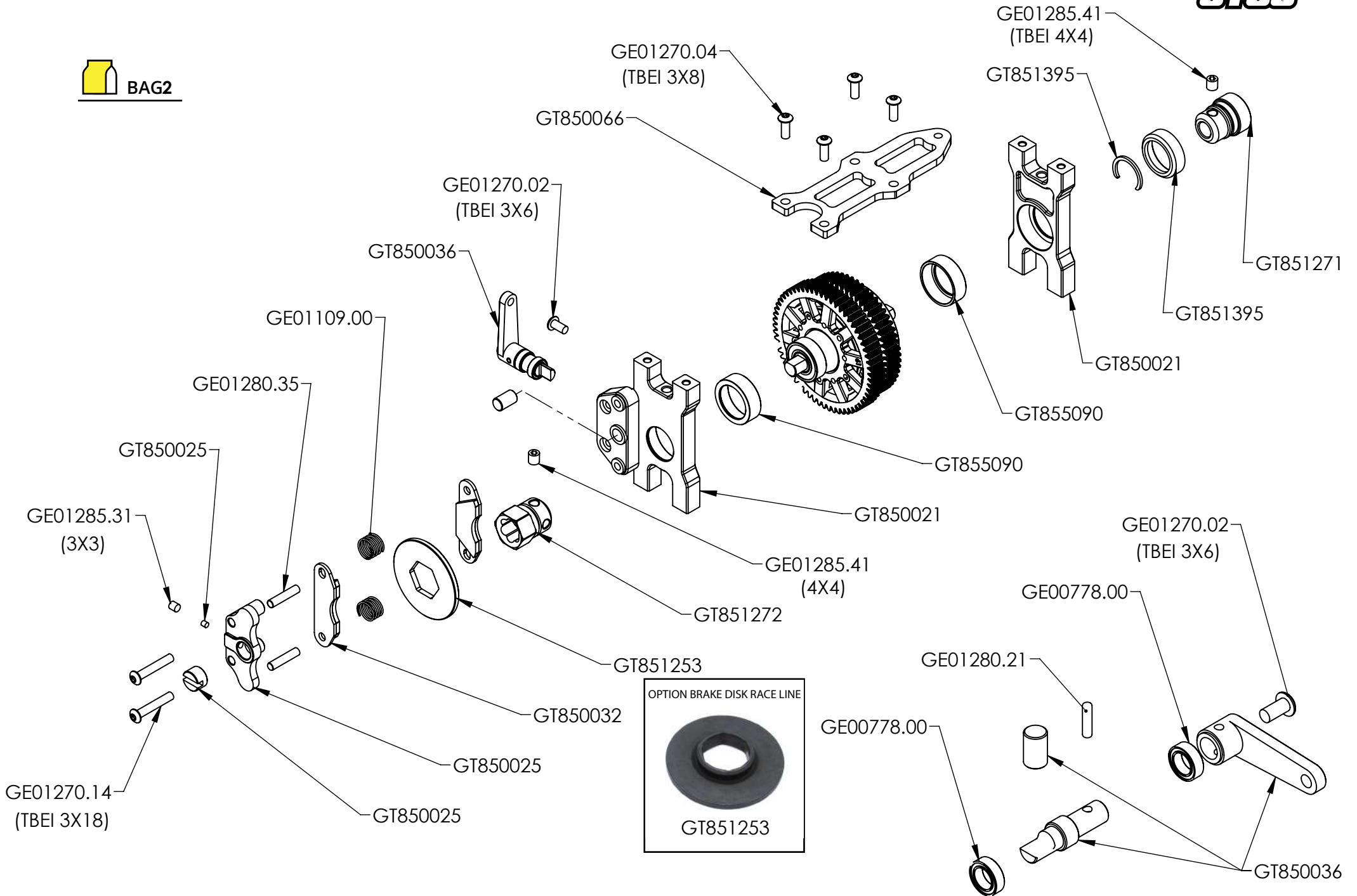

 BAG.2

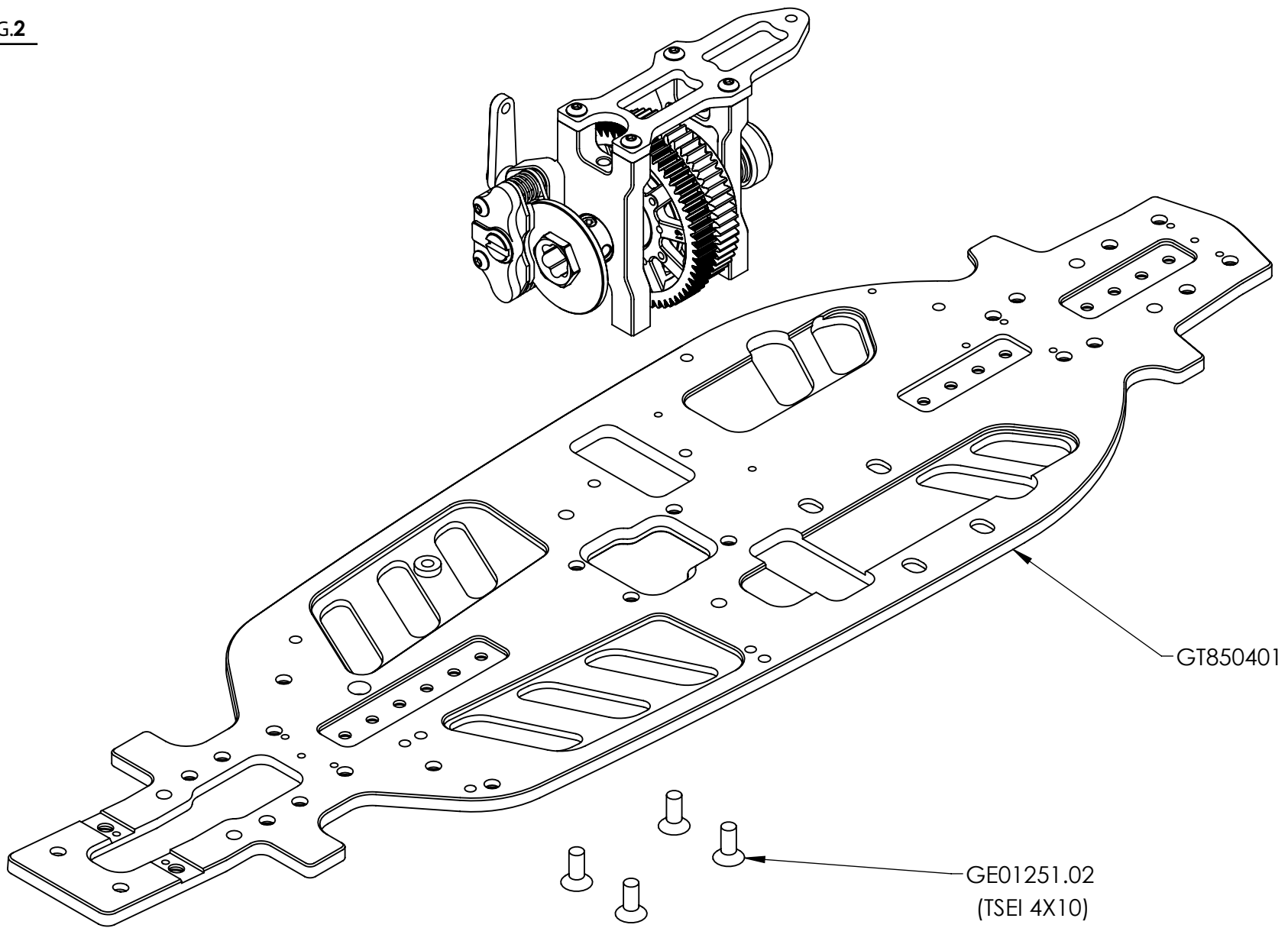



BAG.11

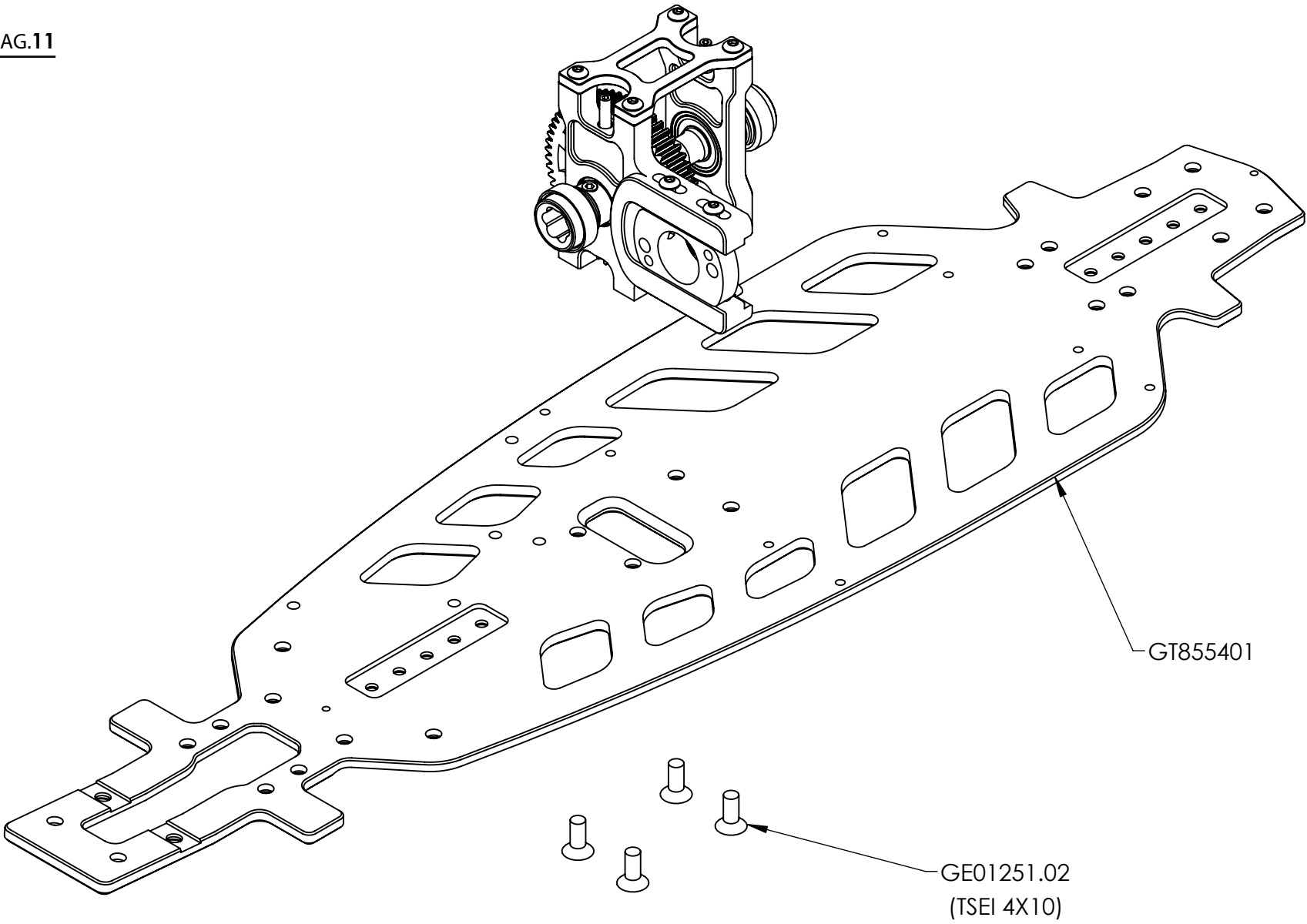

GT855401

GE01251.02
(TSEI 4X10)

 BAG.11

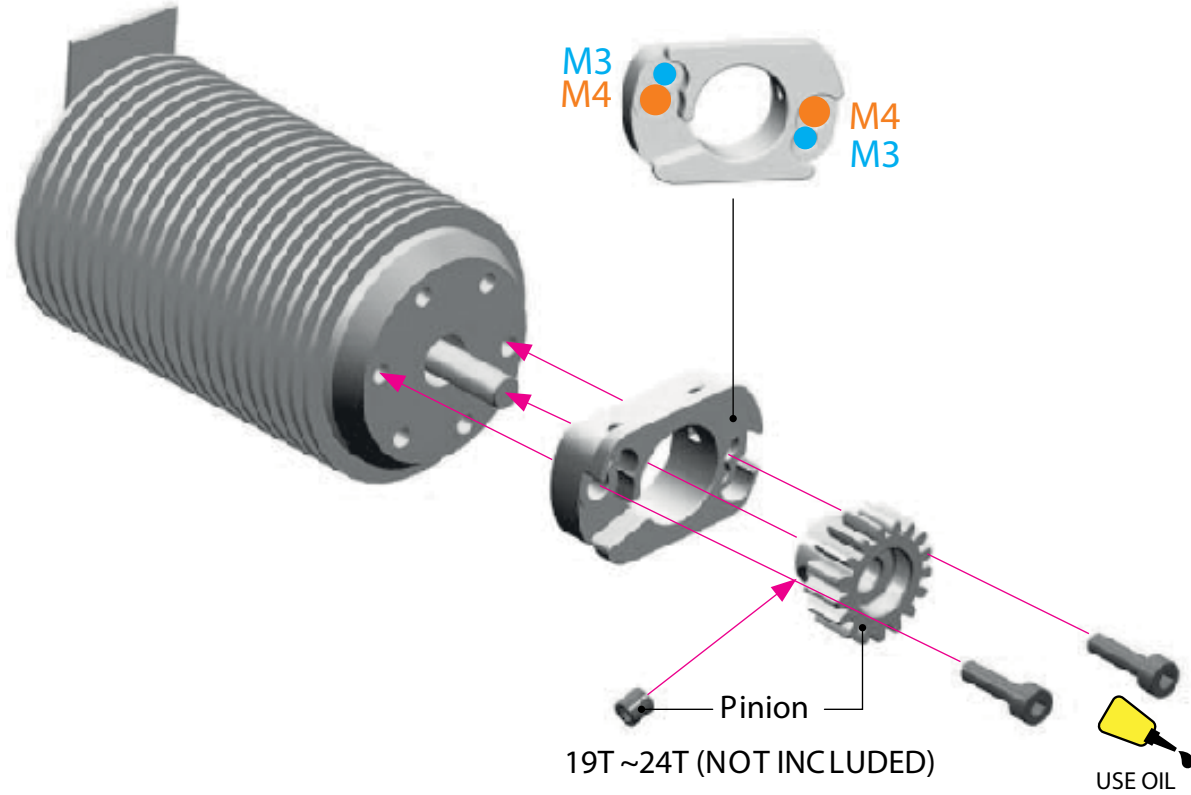

Use M3 or M4 screws which fit your motor.
(M4 INITIAL SETTING)



BAG.13

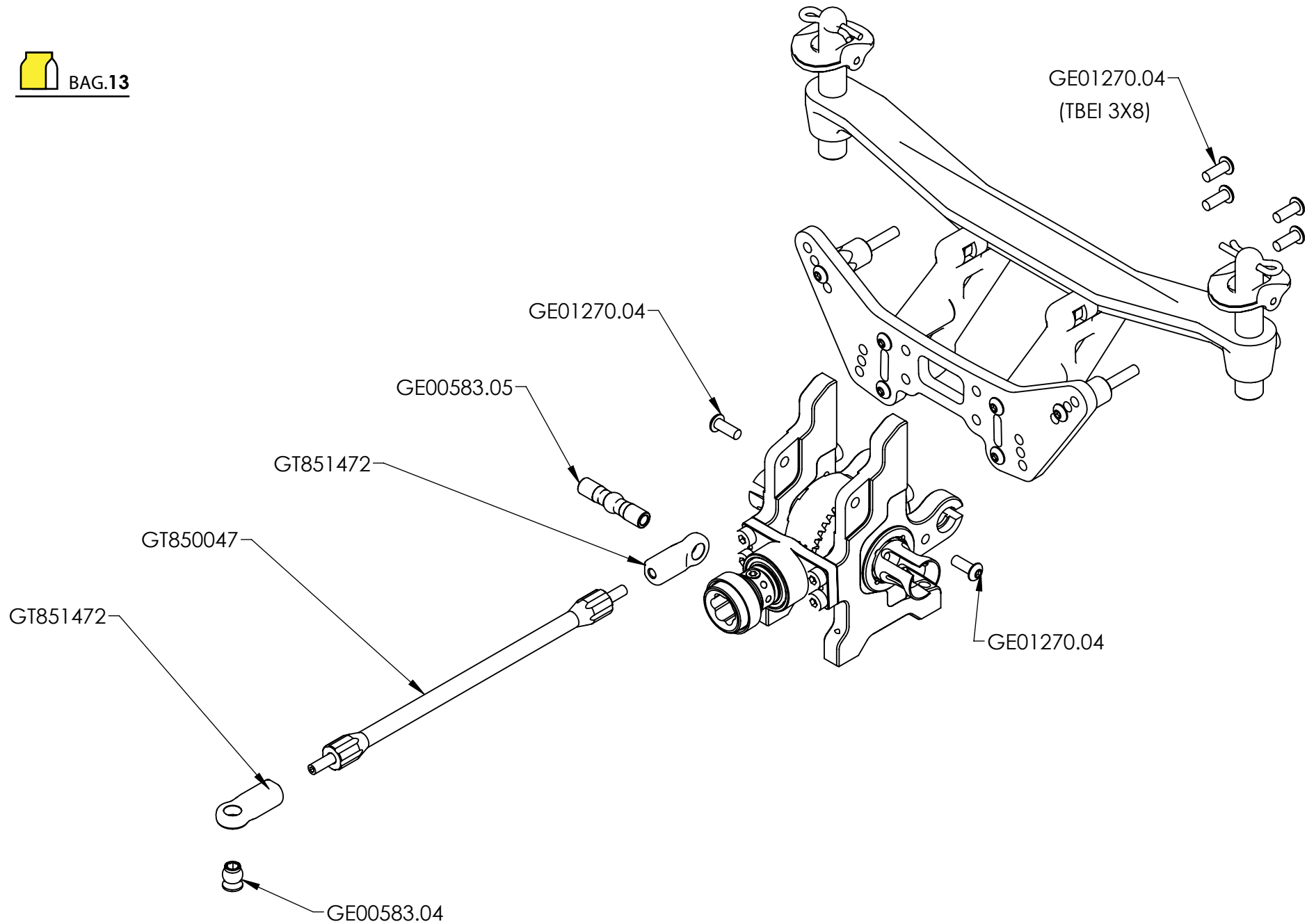

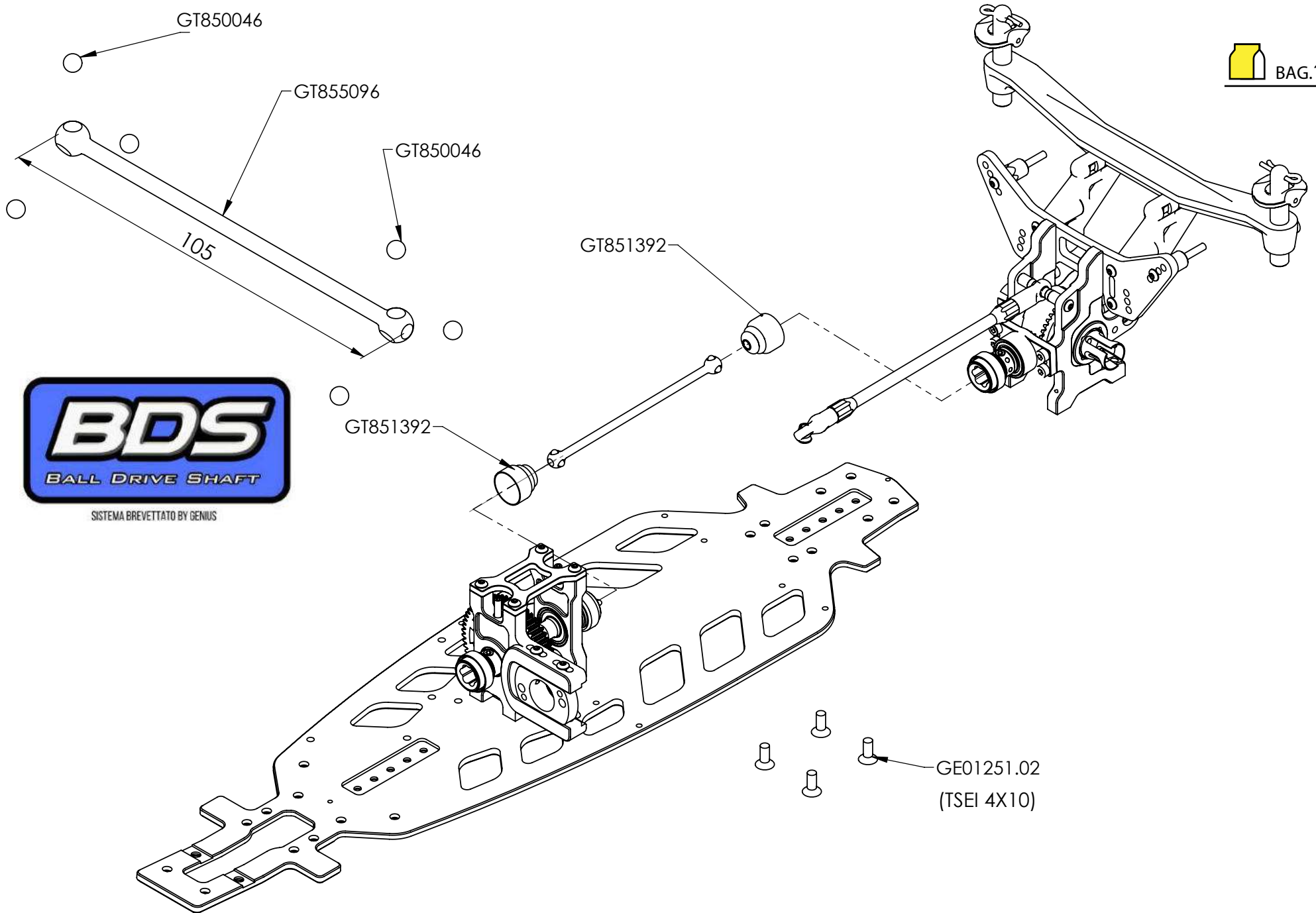



BAG.13

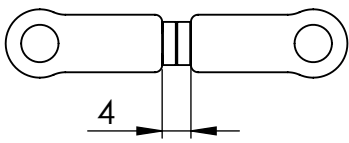
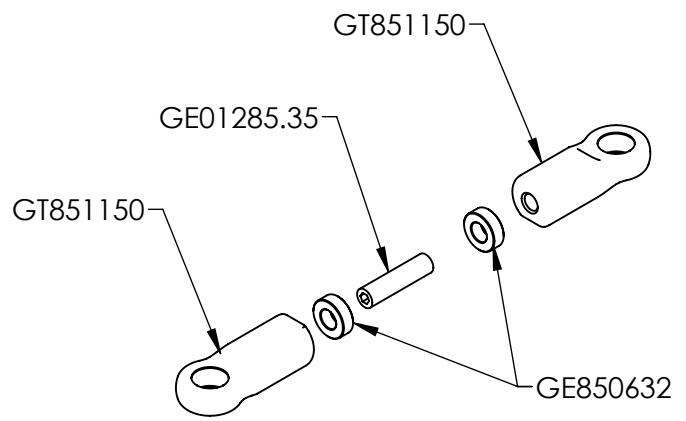

STANDARD SETTING

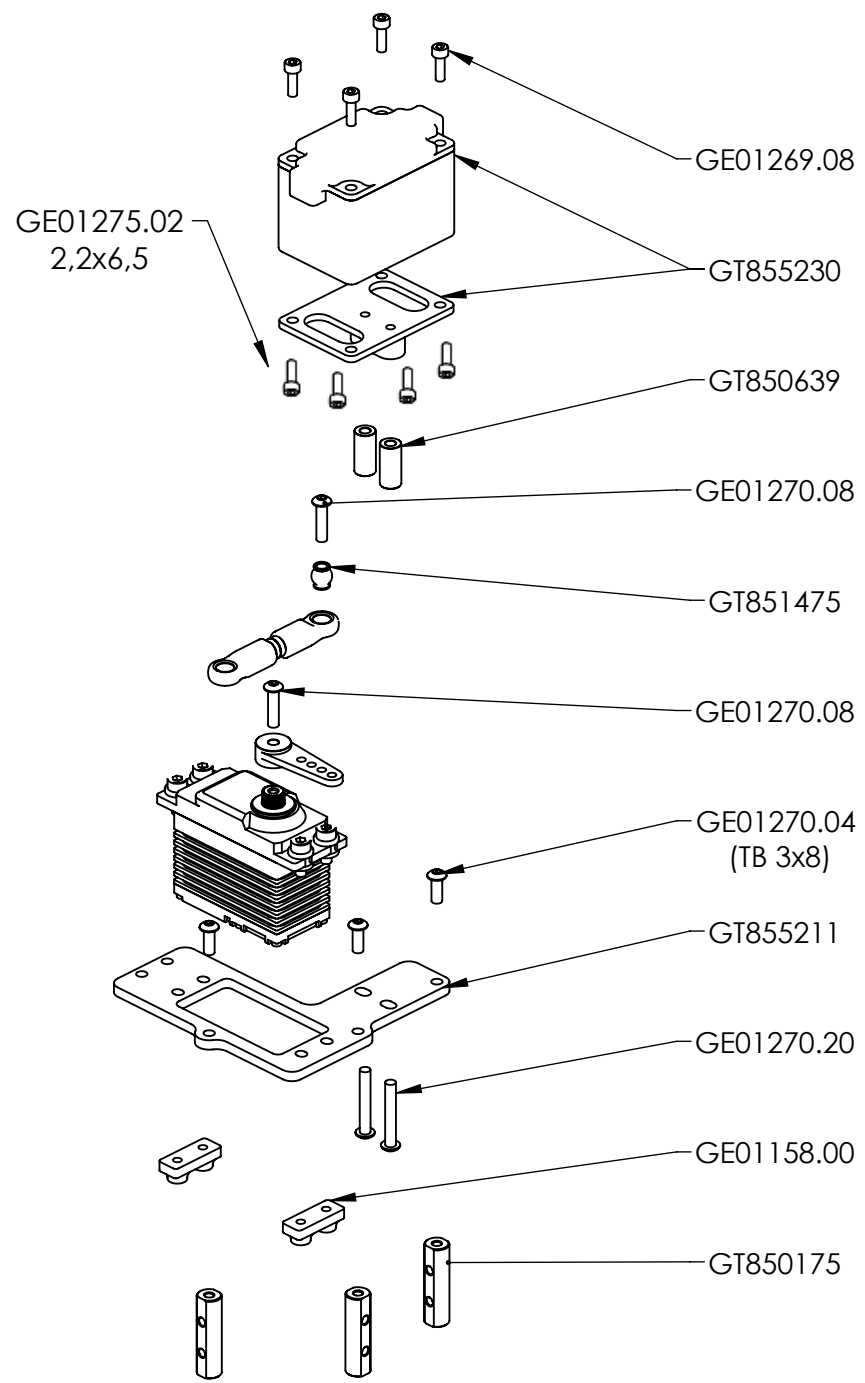



BAG.13

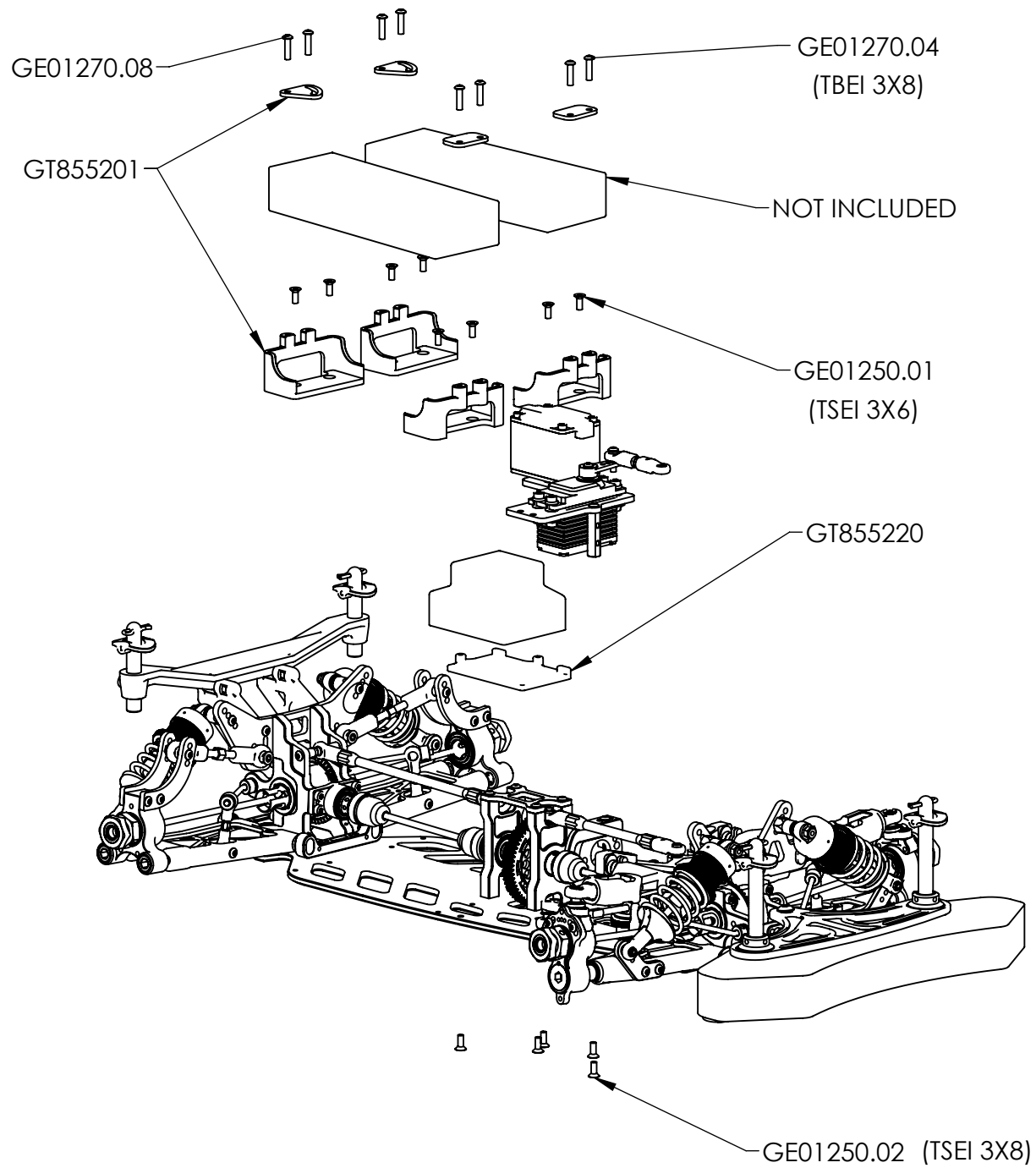

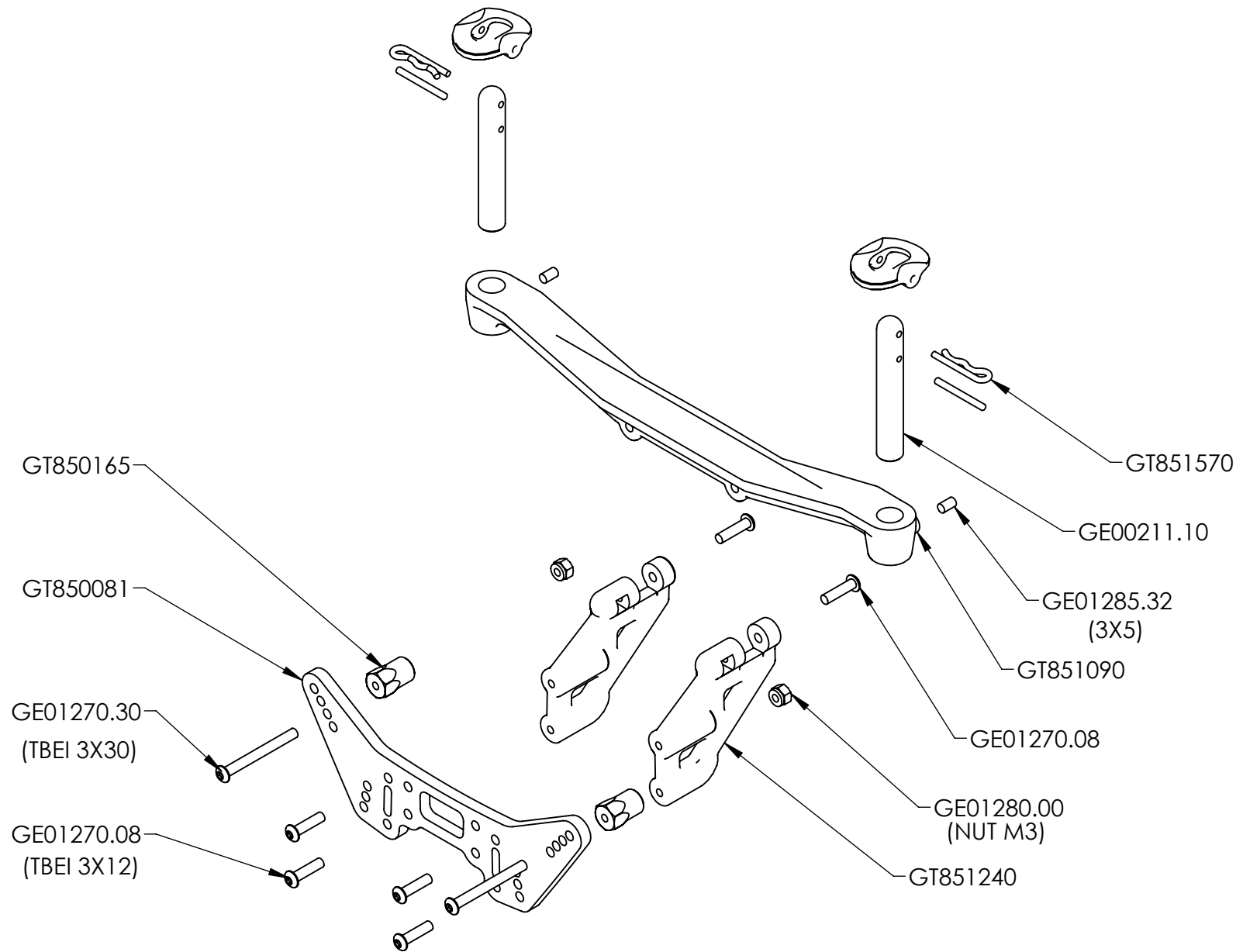

 BAG.3

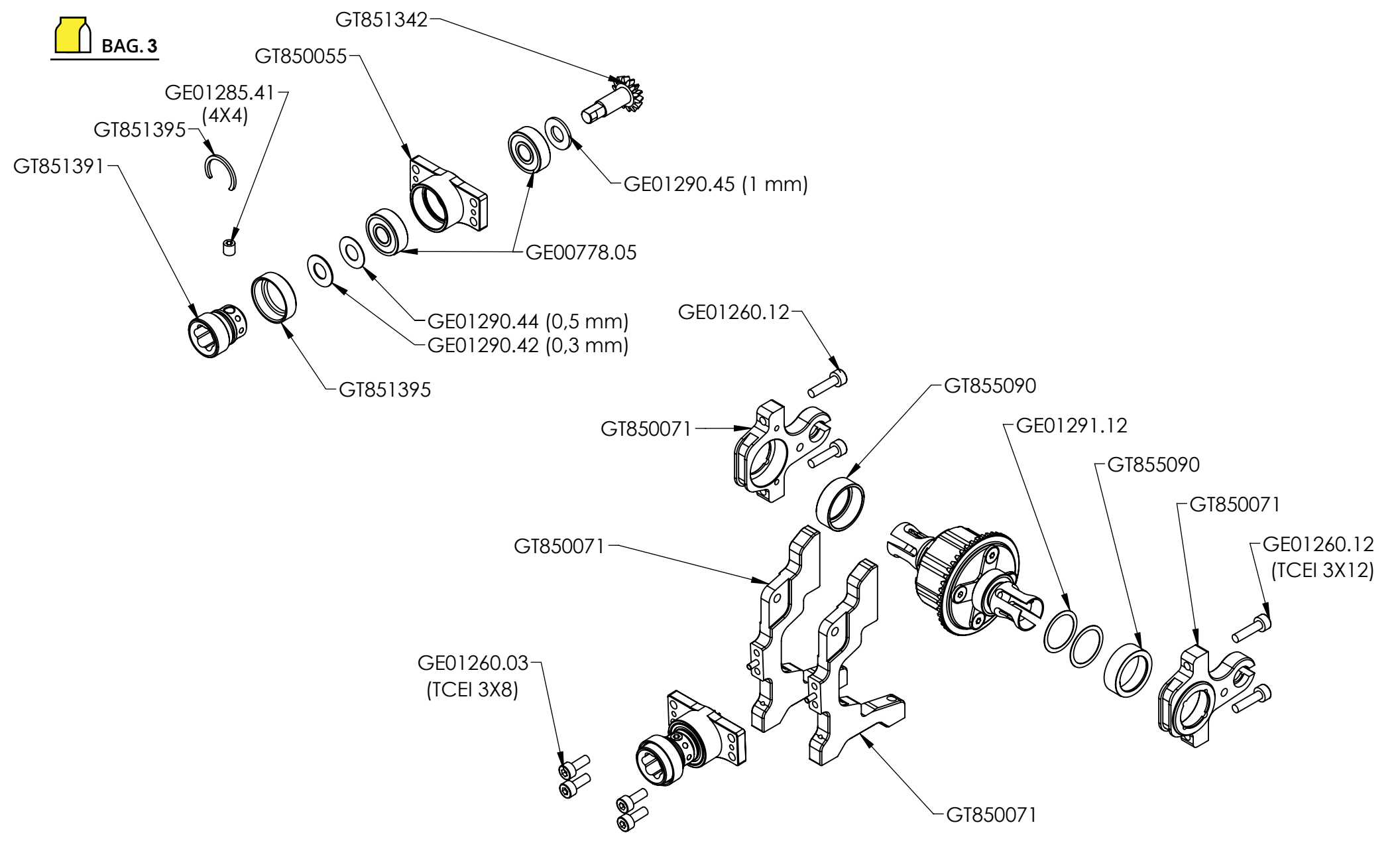

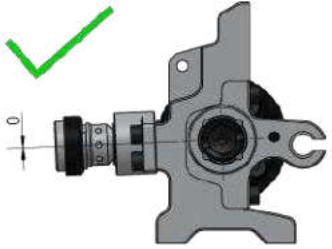
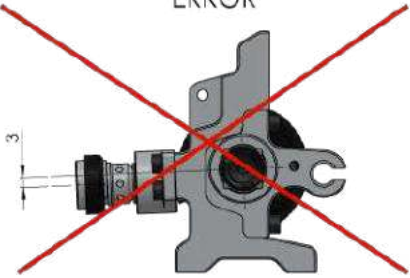
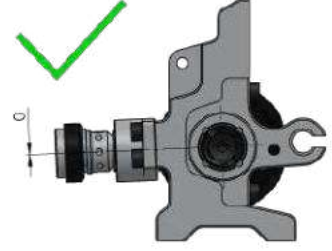

 BAG.4

	CORRECT	ERROR
Hight		
Lower		

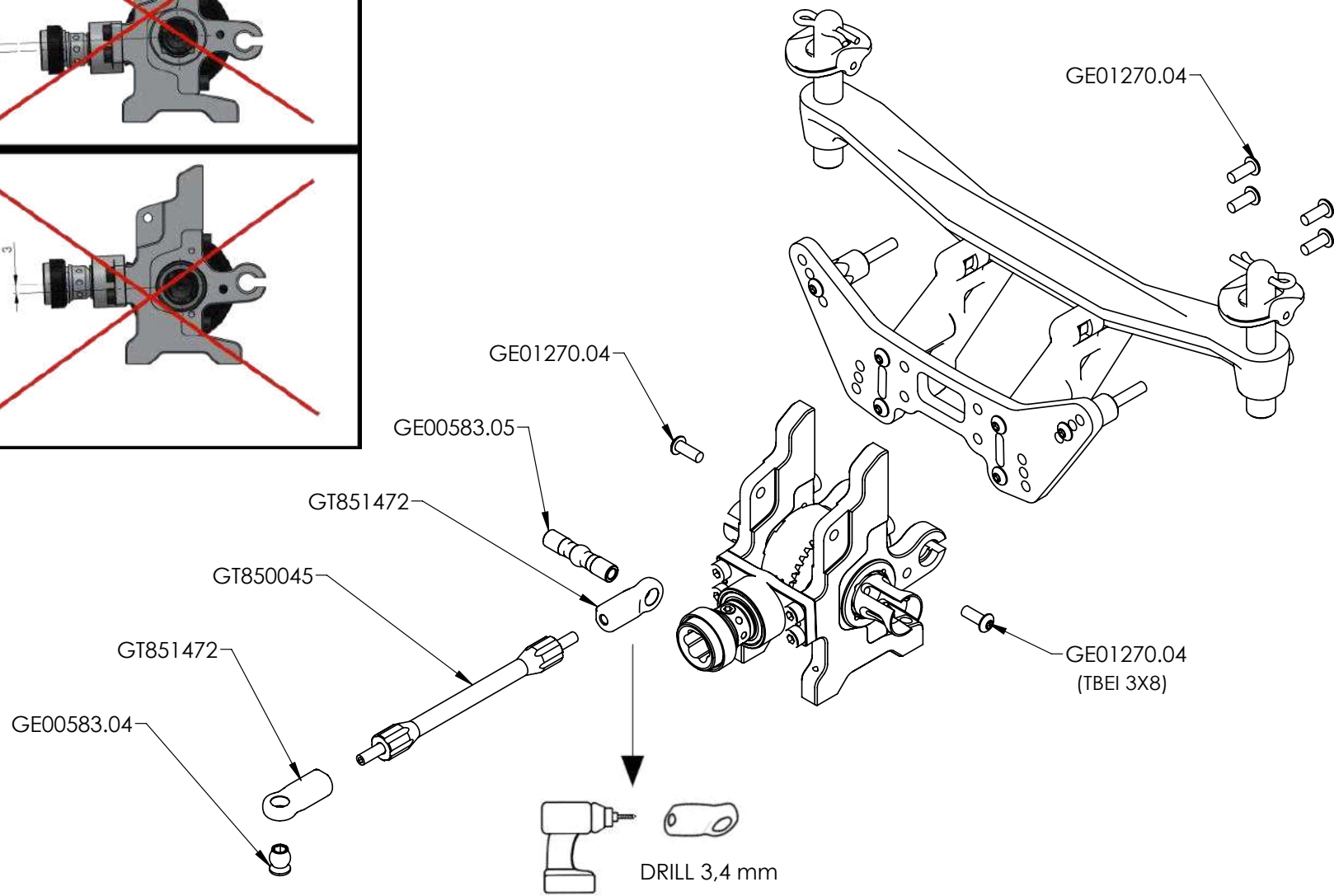

 BAG.4

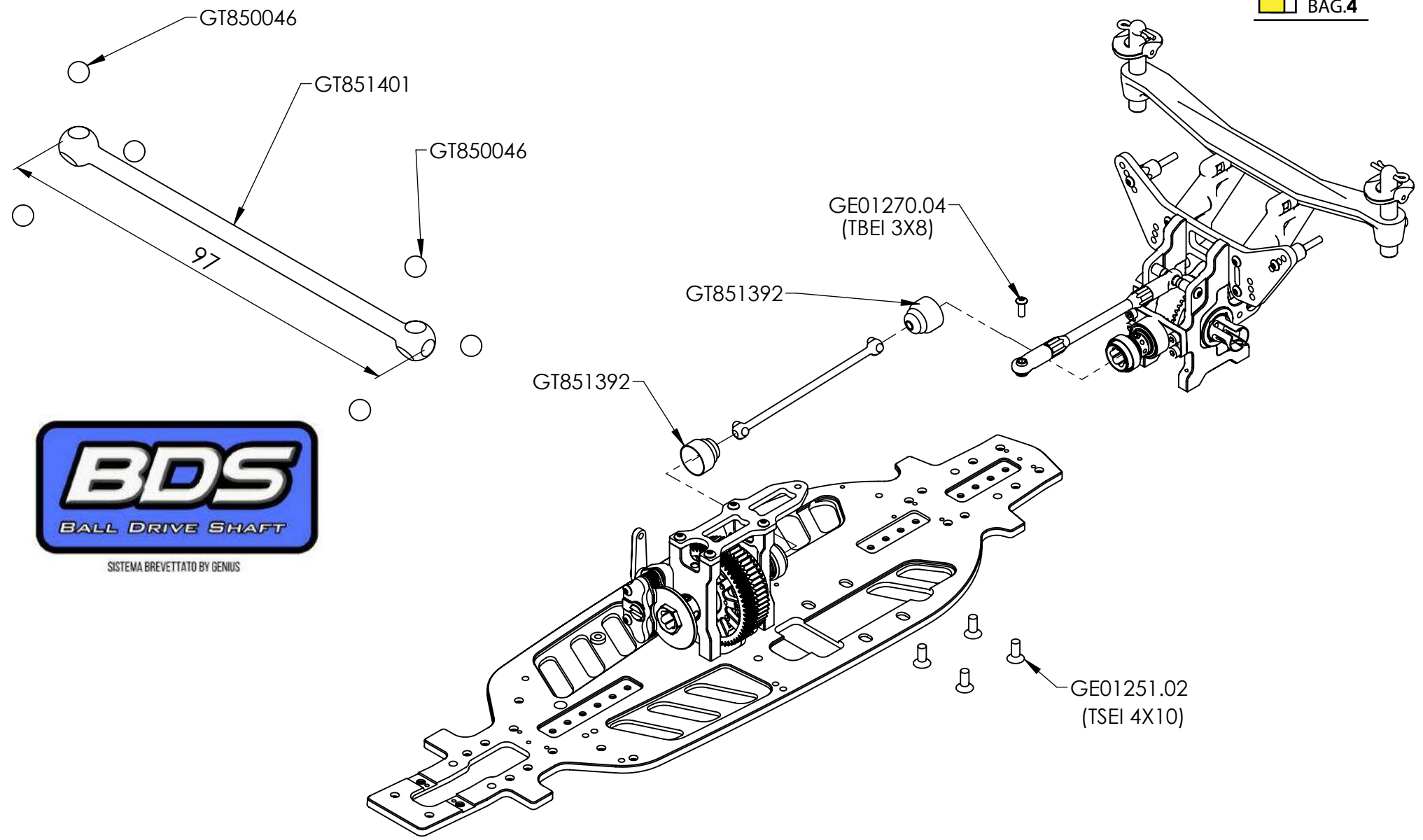

SISTEMA BREVETTATO BY GENIUS



OPTIONAL

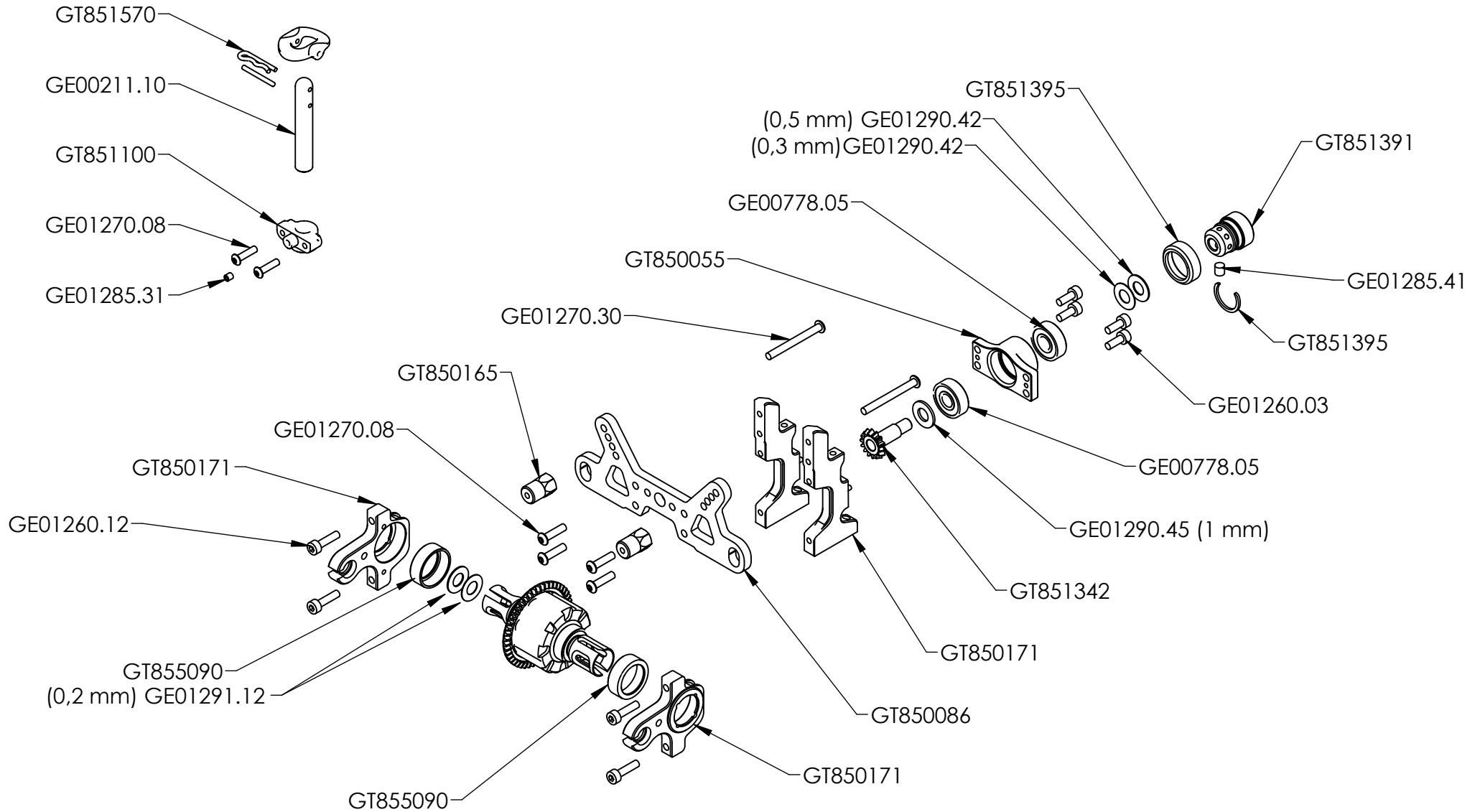

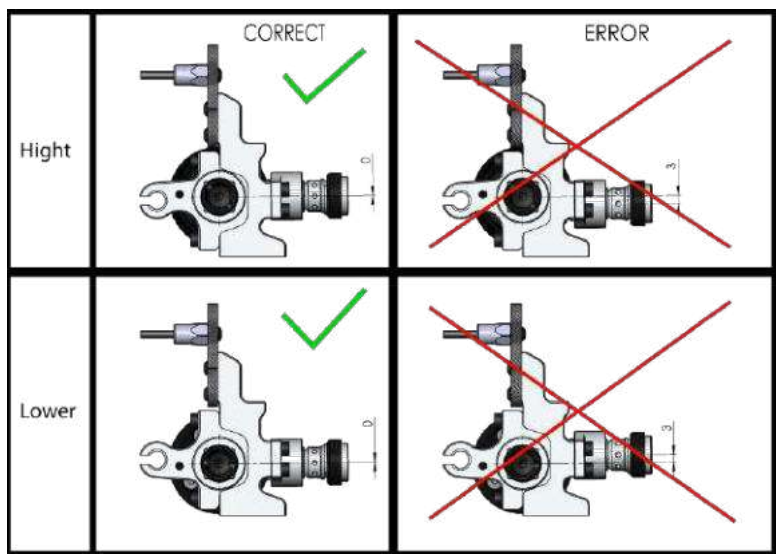

 BAG.5

Hight

Lower

GT851401

GT851392

GT850046

GT851401

GT850046

97

GE01251.02
(TSEI 4X10)



SISTEMA BREVETTATO BY IRNUS

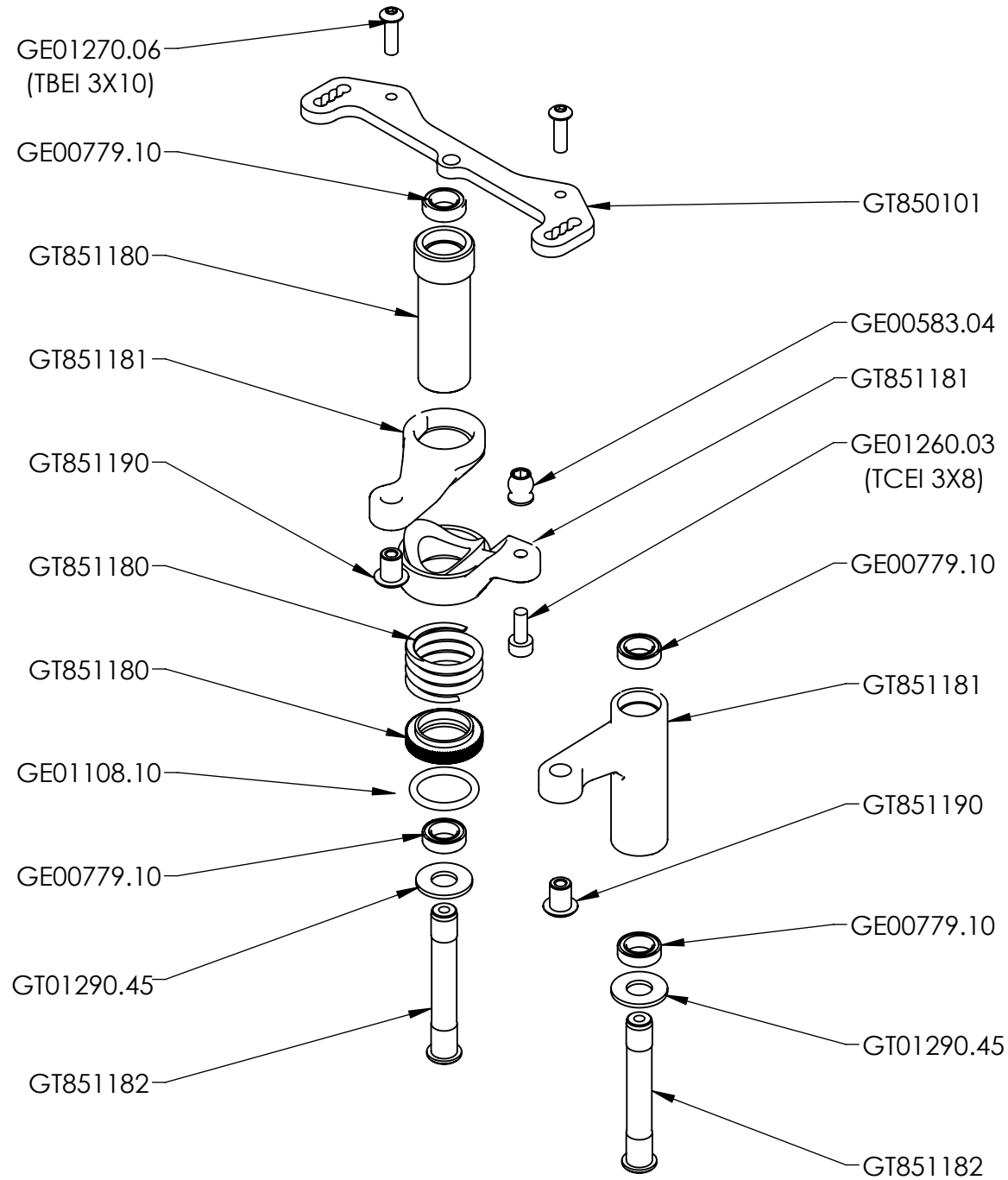

 BAG.6

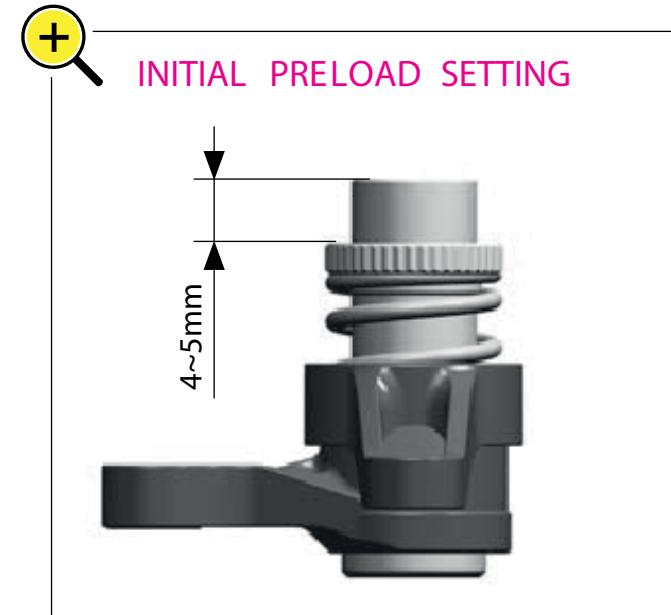
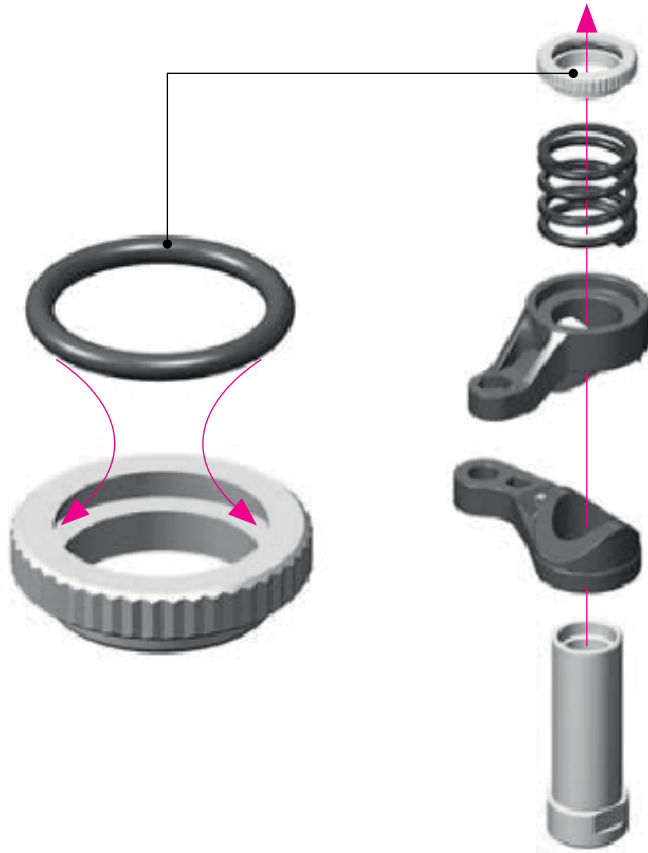

 BAG.6

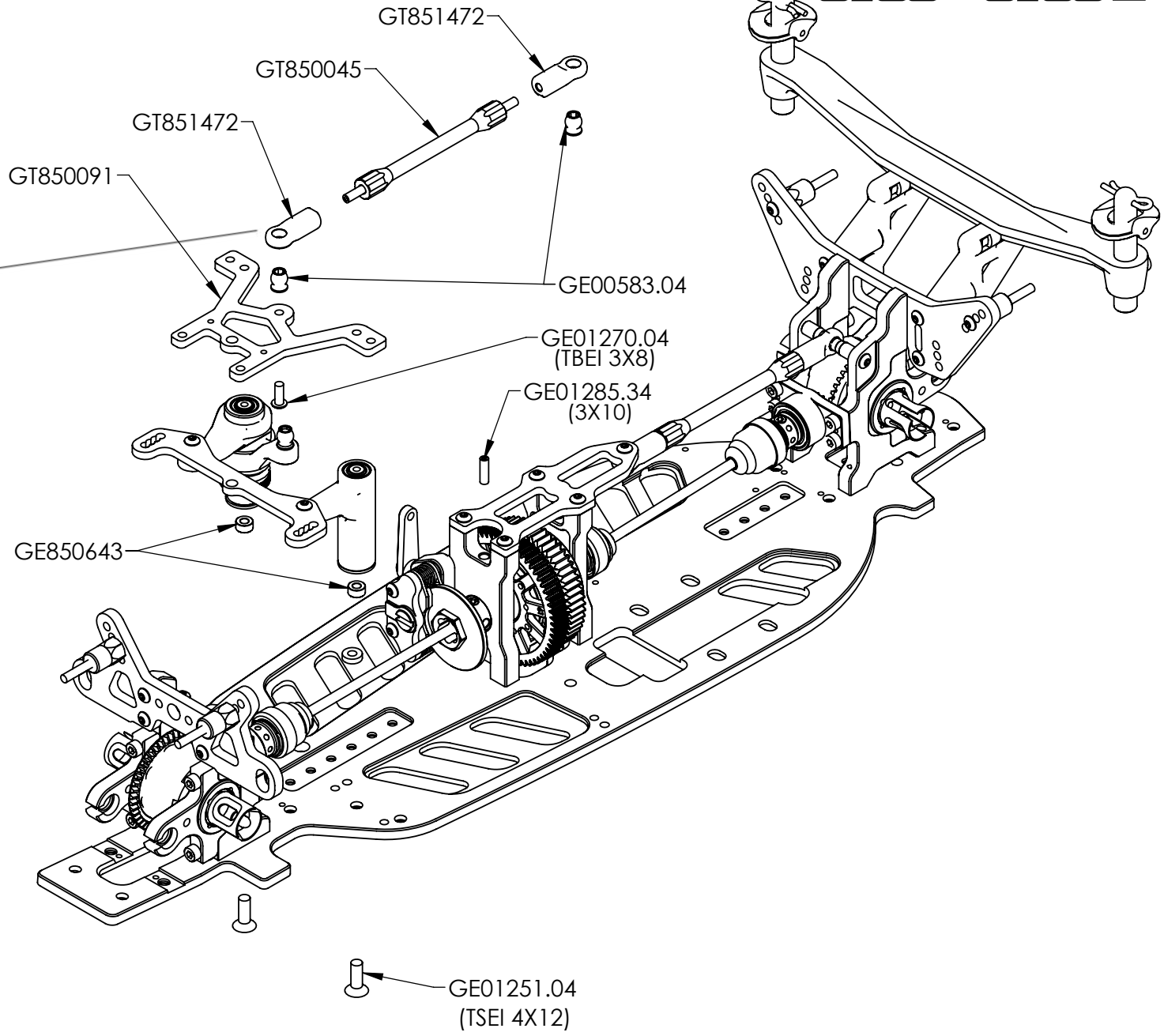

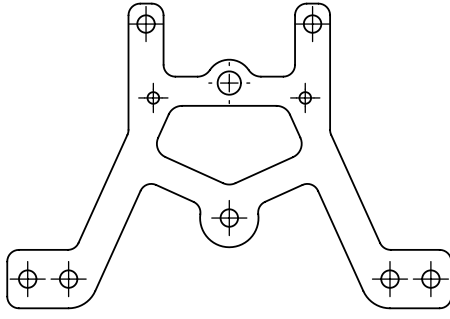
OPTION
GRAPHITE SERVO SAVER REINFORCEMENT
GT850092

LEFT SIDE

RIGHT SIDE

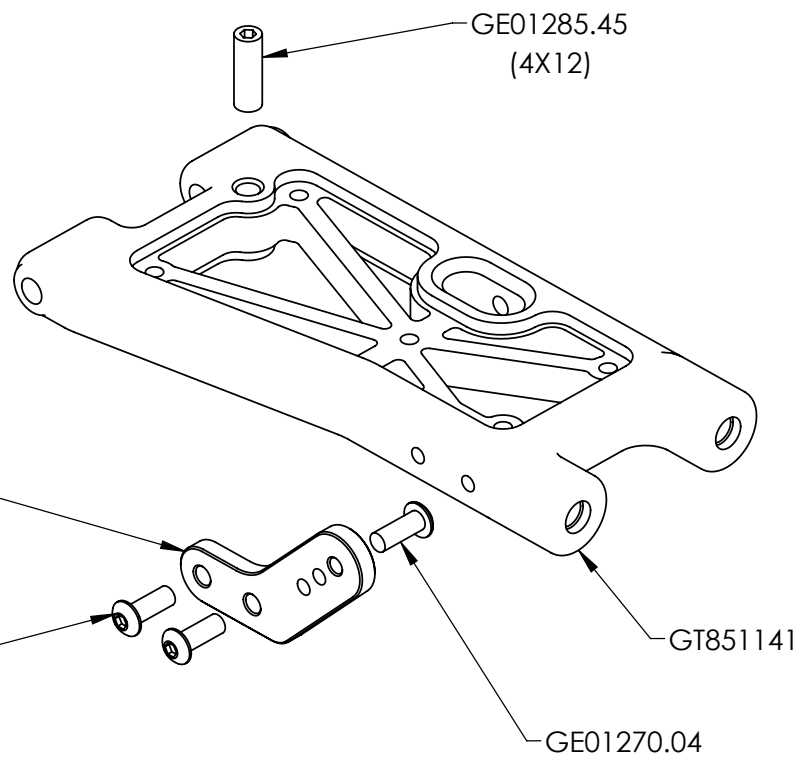
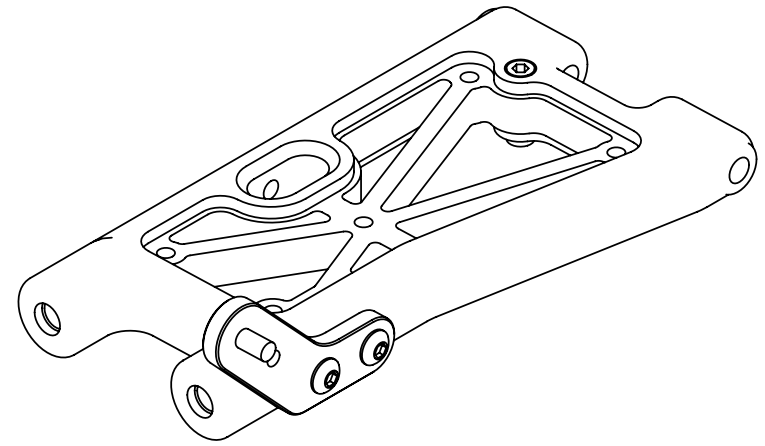

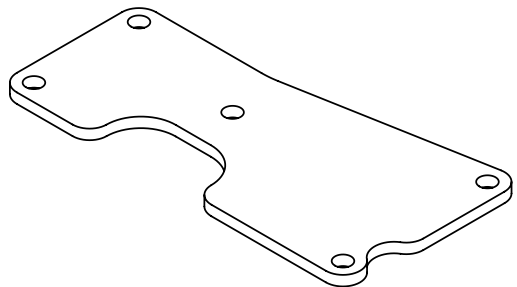
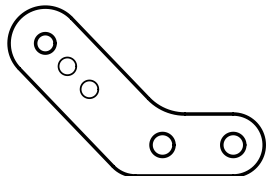
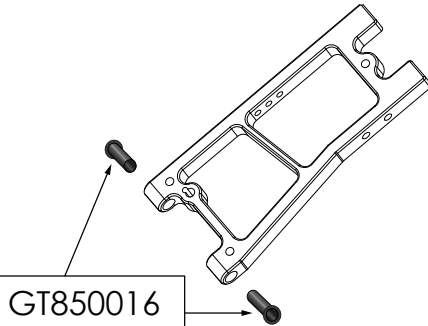
OPTION	OPTION	OPTION
GRAPHITE INSERT REAR LOWER ARM GT851142	GRAPHITE SHOCK EXTENTION GT850117	ALU REAR LOWER SUSPENSION ARM GT851135
		

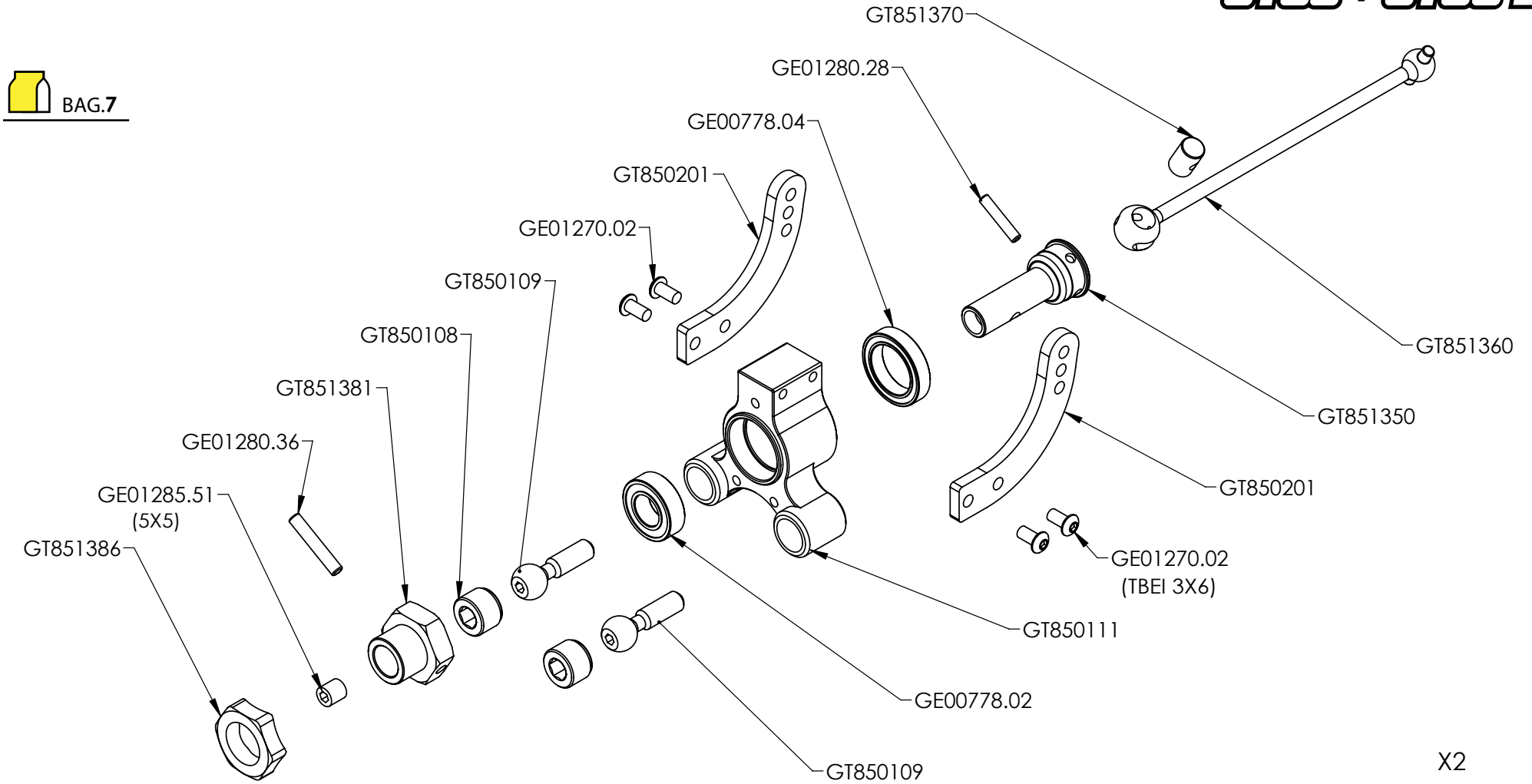

X2

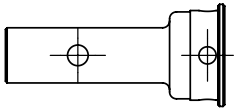
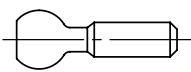
OPTION ALUMINIUM GT851351	OPTION TITANIUM GT850112
	

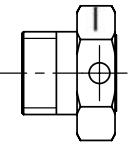
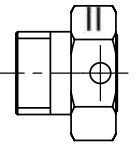
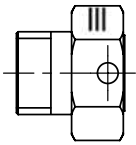
OPTIONS		
GT851381	GT851382	GT851383
		
+1	+2	+3
DEFAULT		

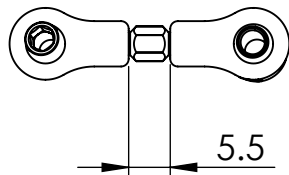
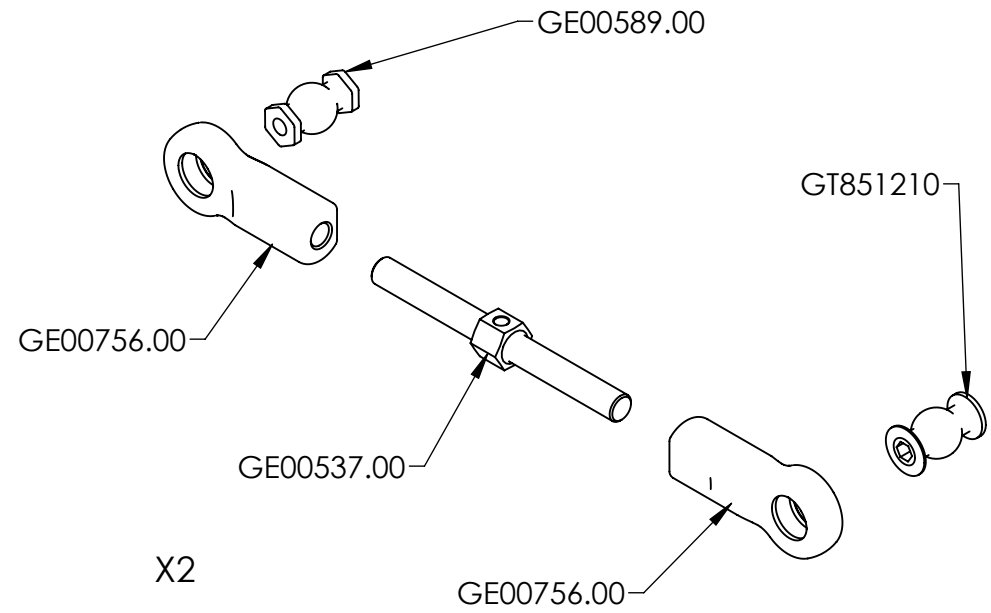
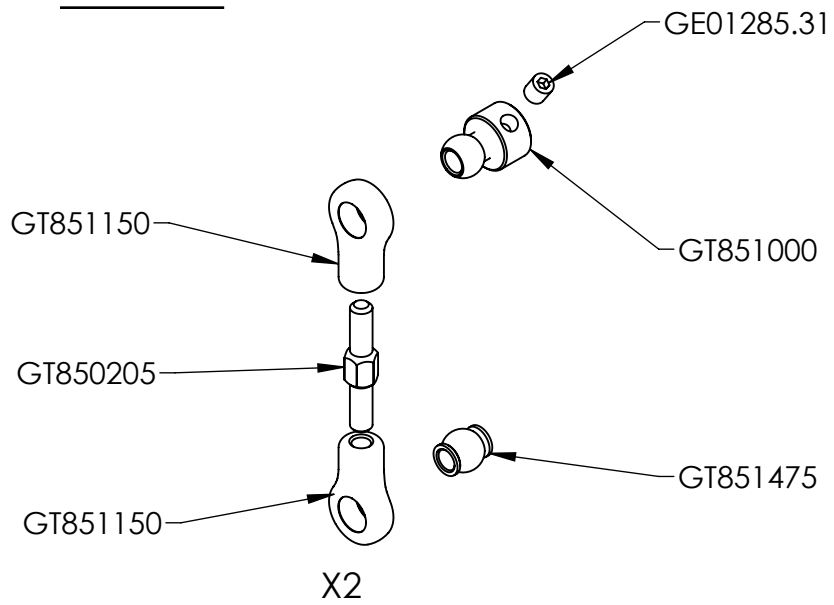

STANDARD SETTING

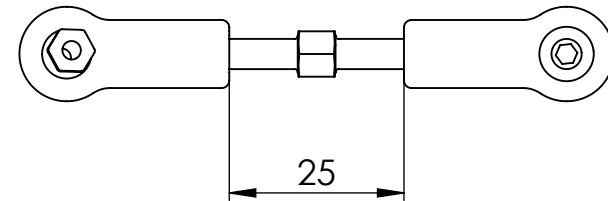

STANDARD SETTING



LEFT SIDE

RIGHT SIDE

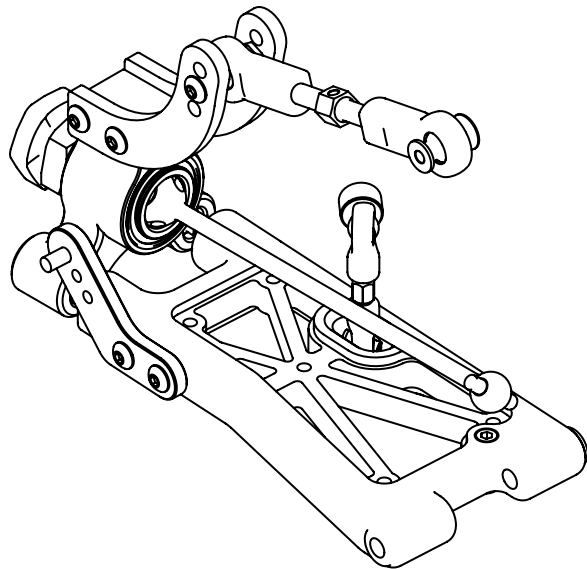

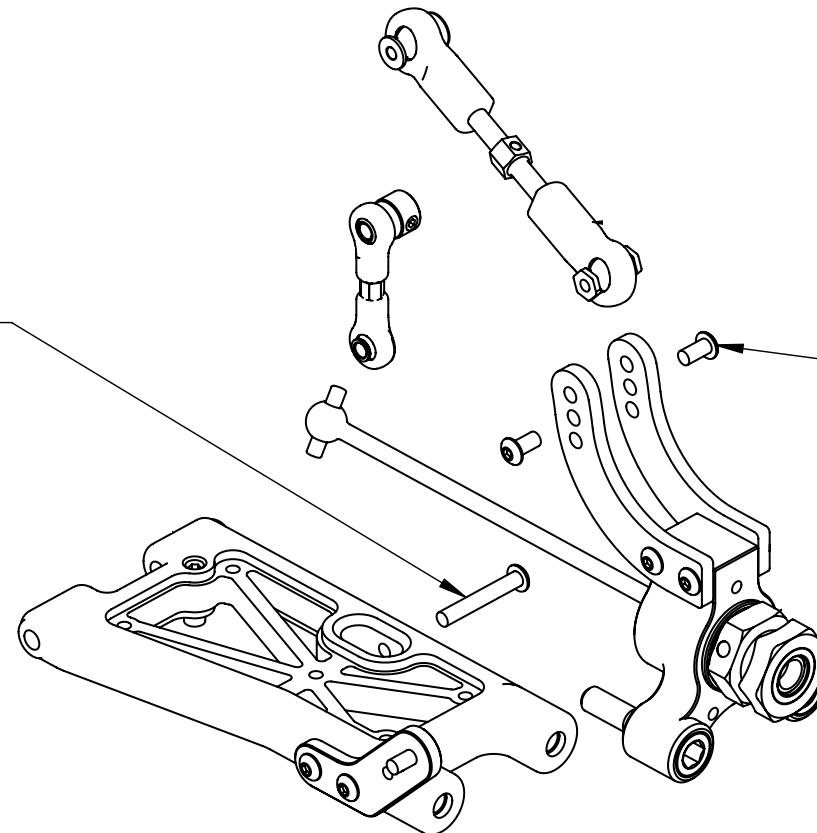

GE01270.20
(TBEI 3X20)

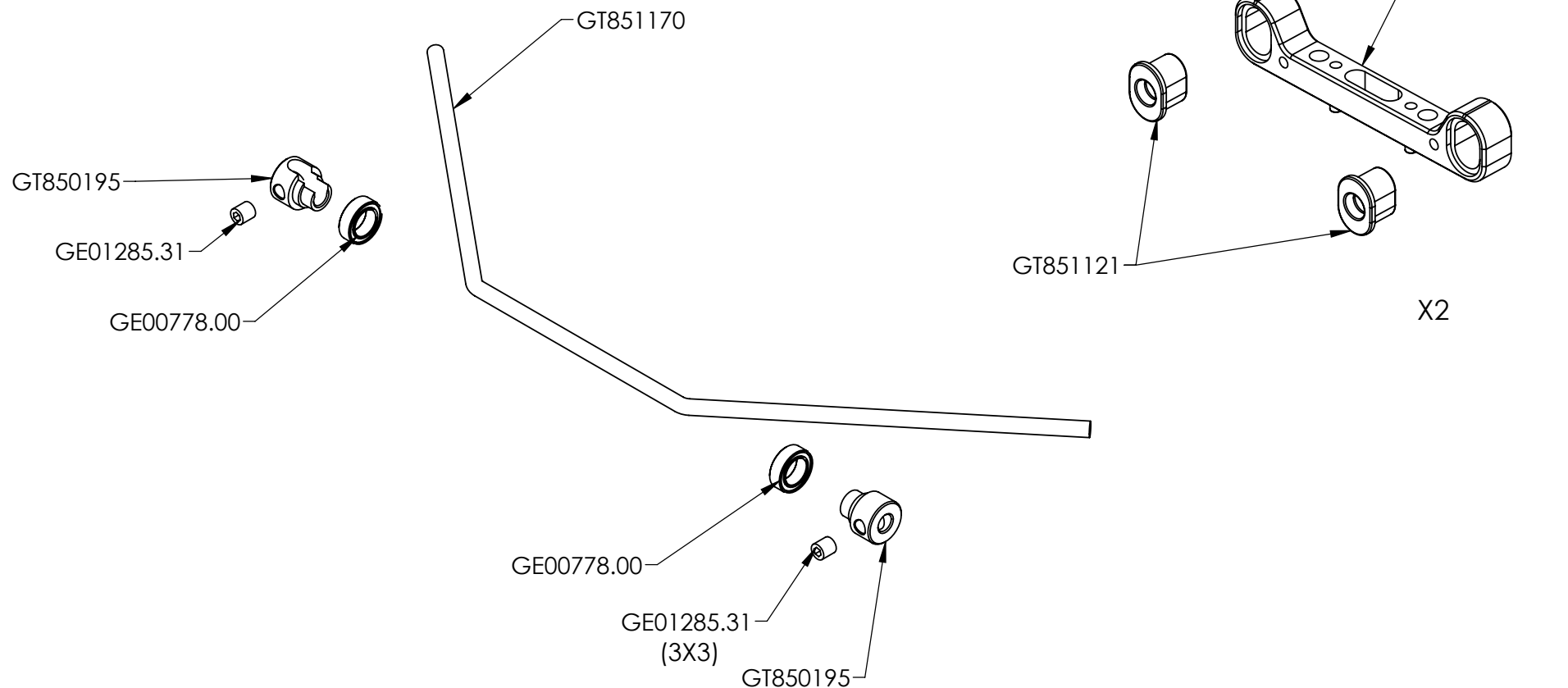

GE01270.02
(TBEI 3X6)

BAG.7

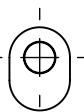
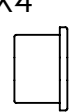

OPTIONS		SET GT851121	
REAR ANTI ROLL BAR		X4	
GT851166	Ø 2.6 m	 	0
GT851168	Ø 2.8 m	 	+1.5
GT851170	Ø 3.0 m		
GT851172	Ø 3.2 m		

 BAG.7

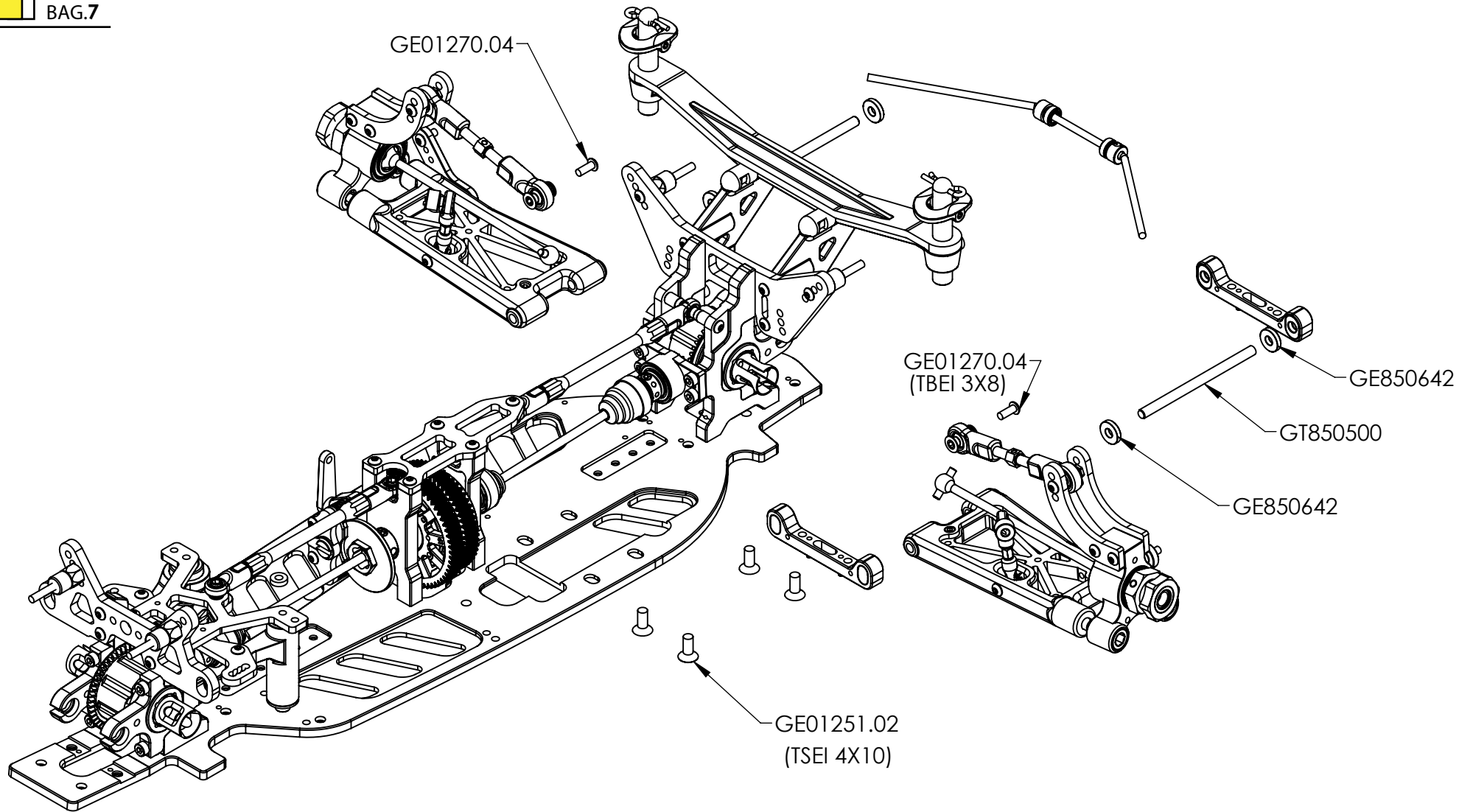



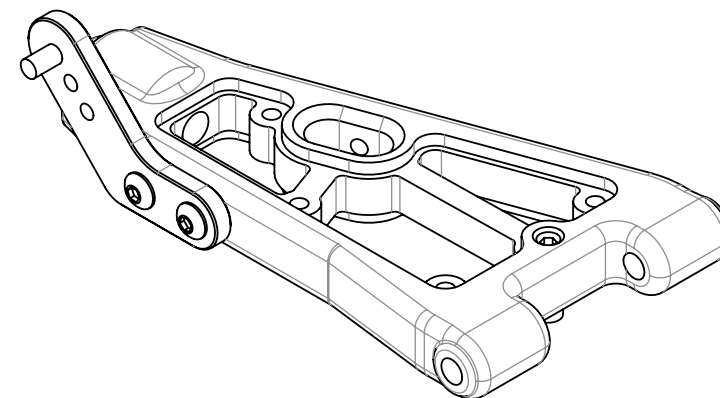
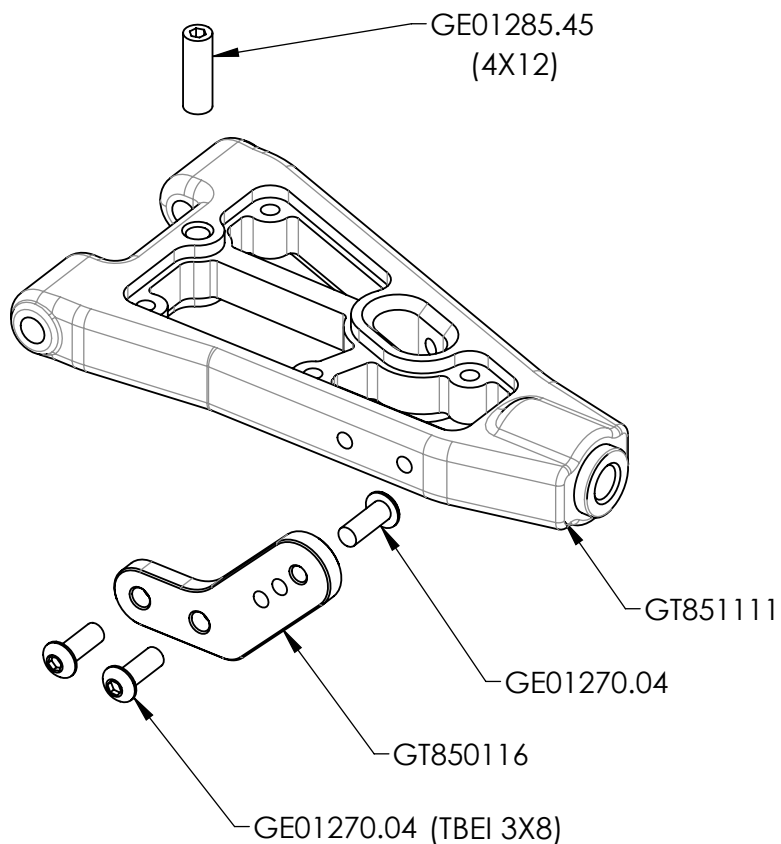

LEFT SIDE

RIGHT SIDE

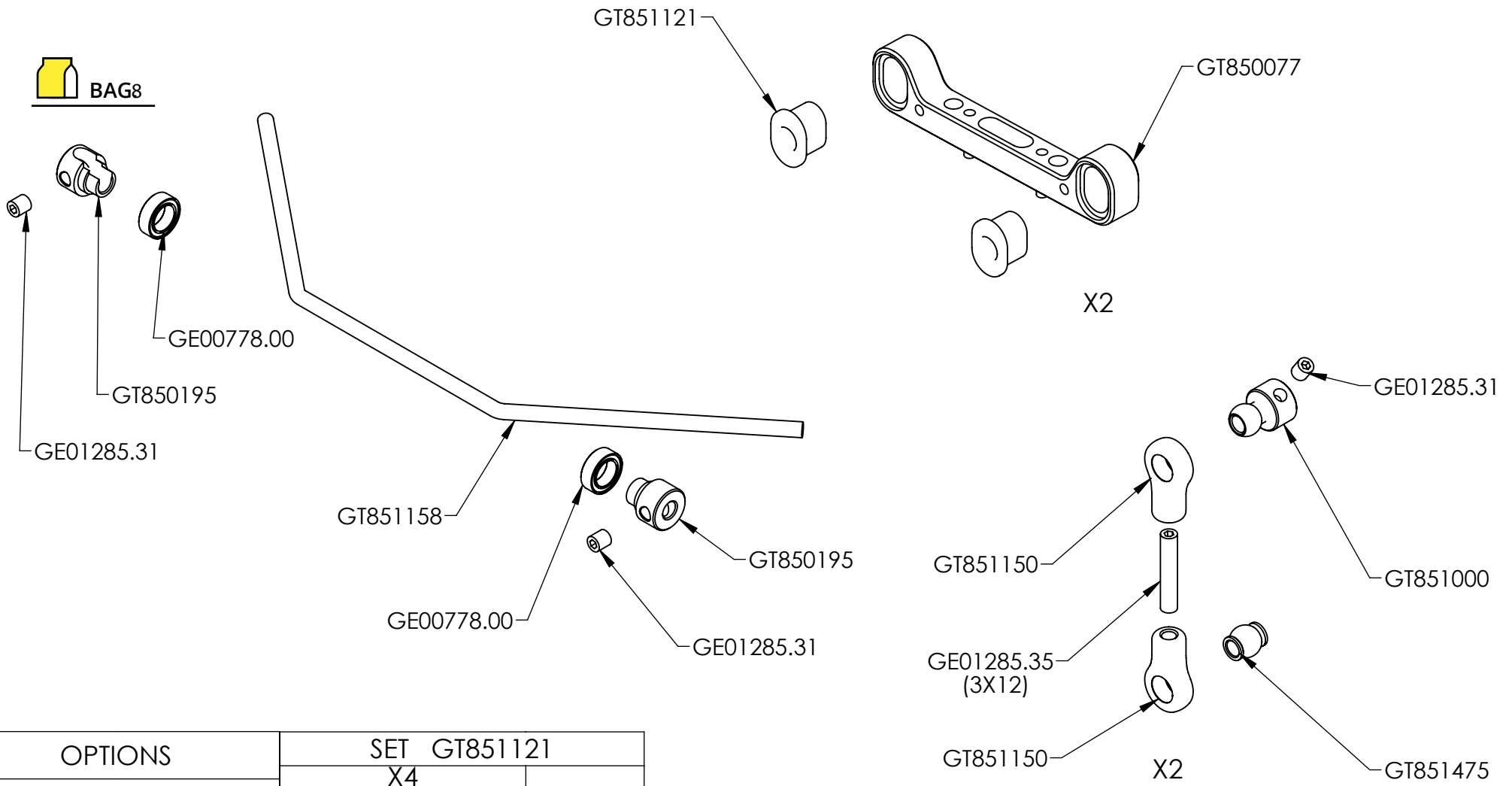

OPTION	OPTION	OPTION
GRAPHITE INSERT FRONT LOWER ARM GT851112	GRAPHITE SHOCK EXTENTION GT850117	ALU FRONT LOWER SUSPENSION ARM GT851109



OPTIONS		SET GT851121	
FRONT ANTI ROLL BAR		X4	
GT851154	Ø 2.4 m		0
GT851156	Ø 2.6 m		+1.5
GT851158	Ø 2.8 m		
GT851160	Ø 3.0 m		

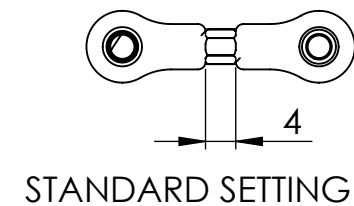

 BAG.8

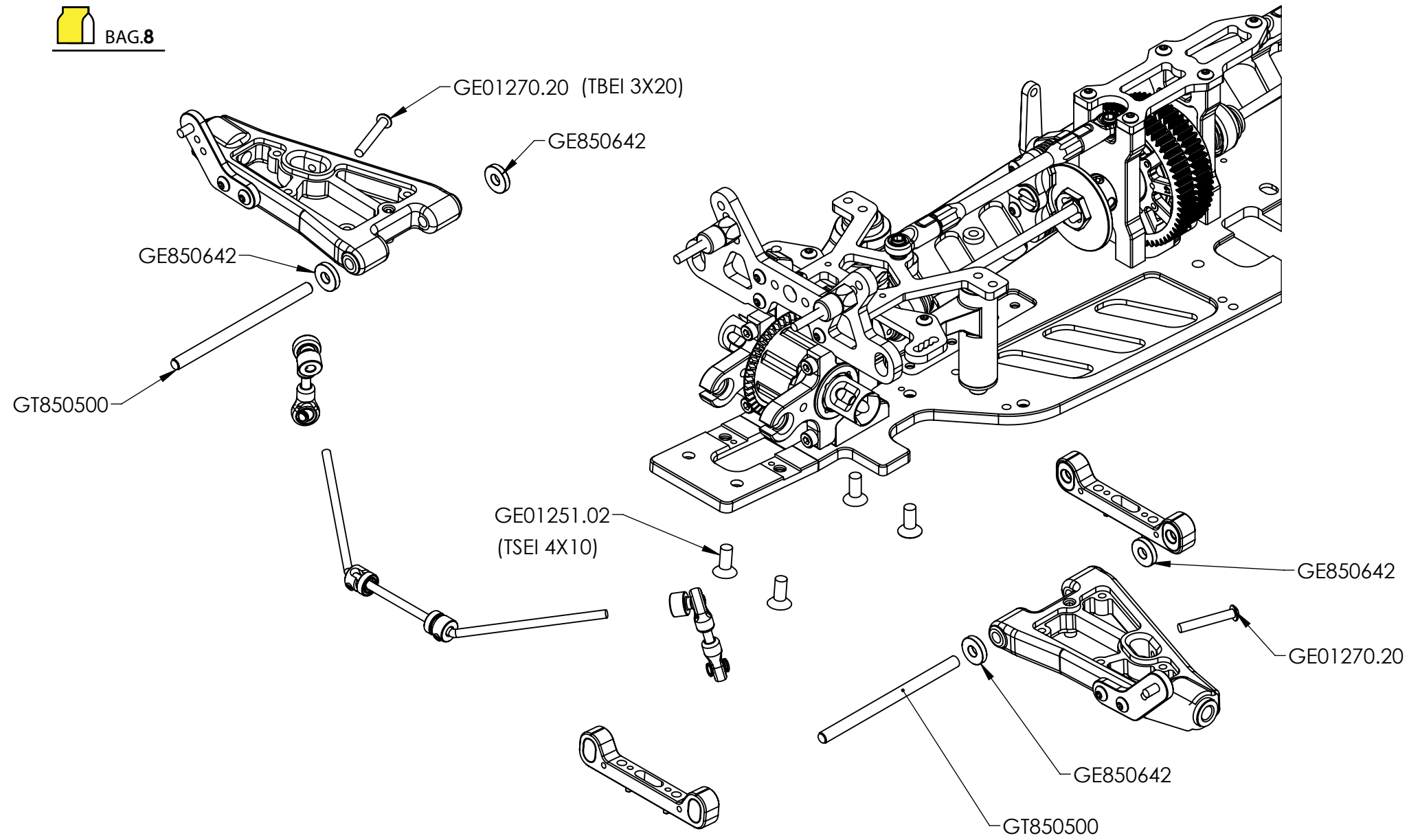

 BAG. 8

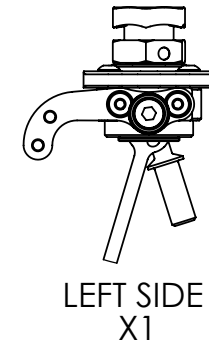
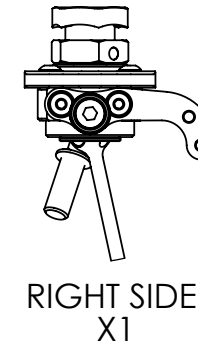
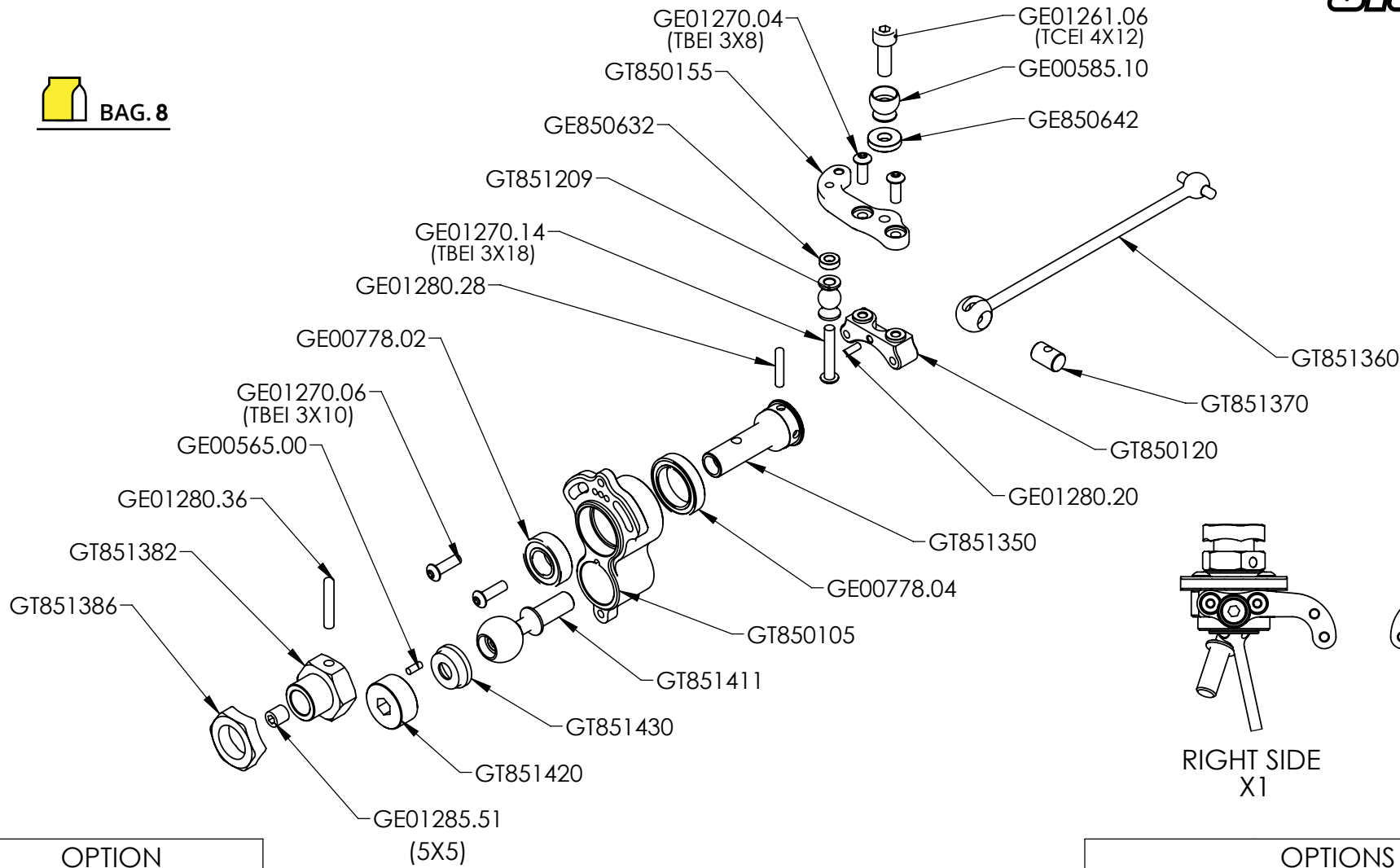

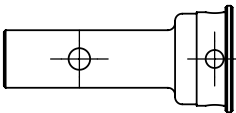
OPTION
ALUMINIUM
GT851351

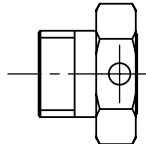
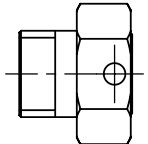
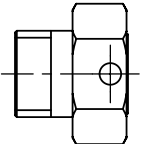
OPTIONS		
GT851381	GT851382	GT851383
		
+1	+2	+3
DEFAULT		

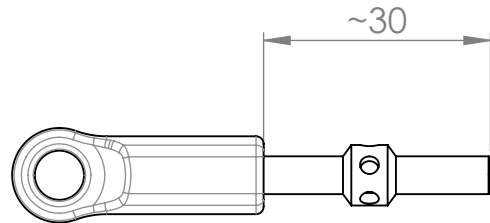
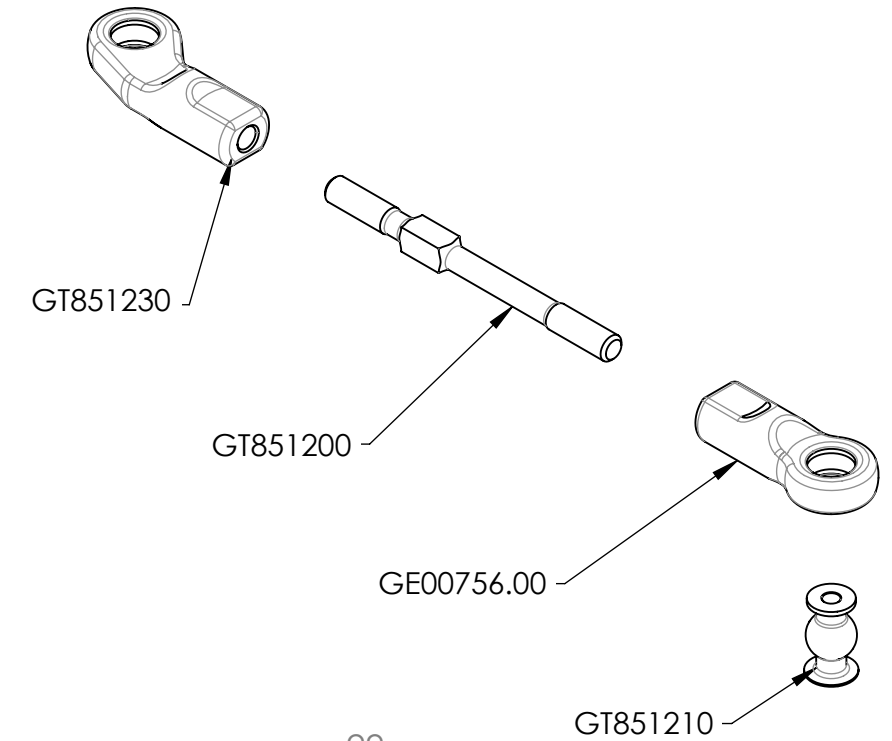
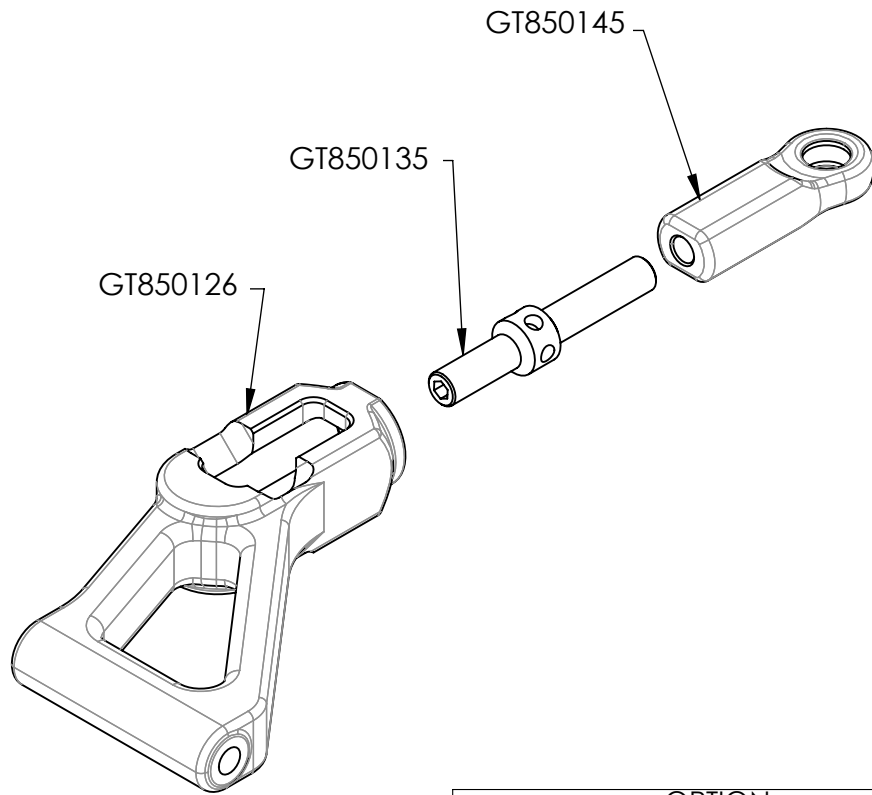

OPTION
ALU FRONT UPPER SUSPENSION ARM
GT850127

GT850016

This diagram shows the optional aluminum front upper suspension arm (GT850127) with two pins (GT850016) inserted into its mounting points.

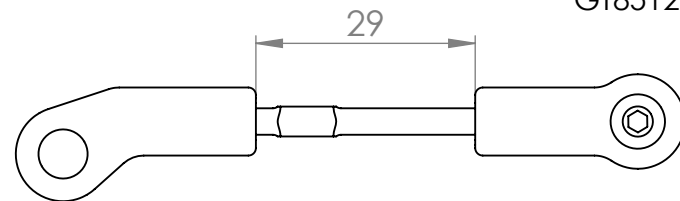

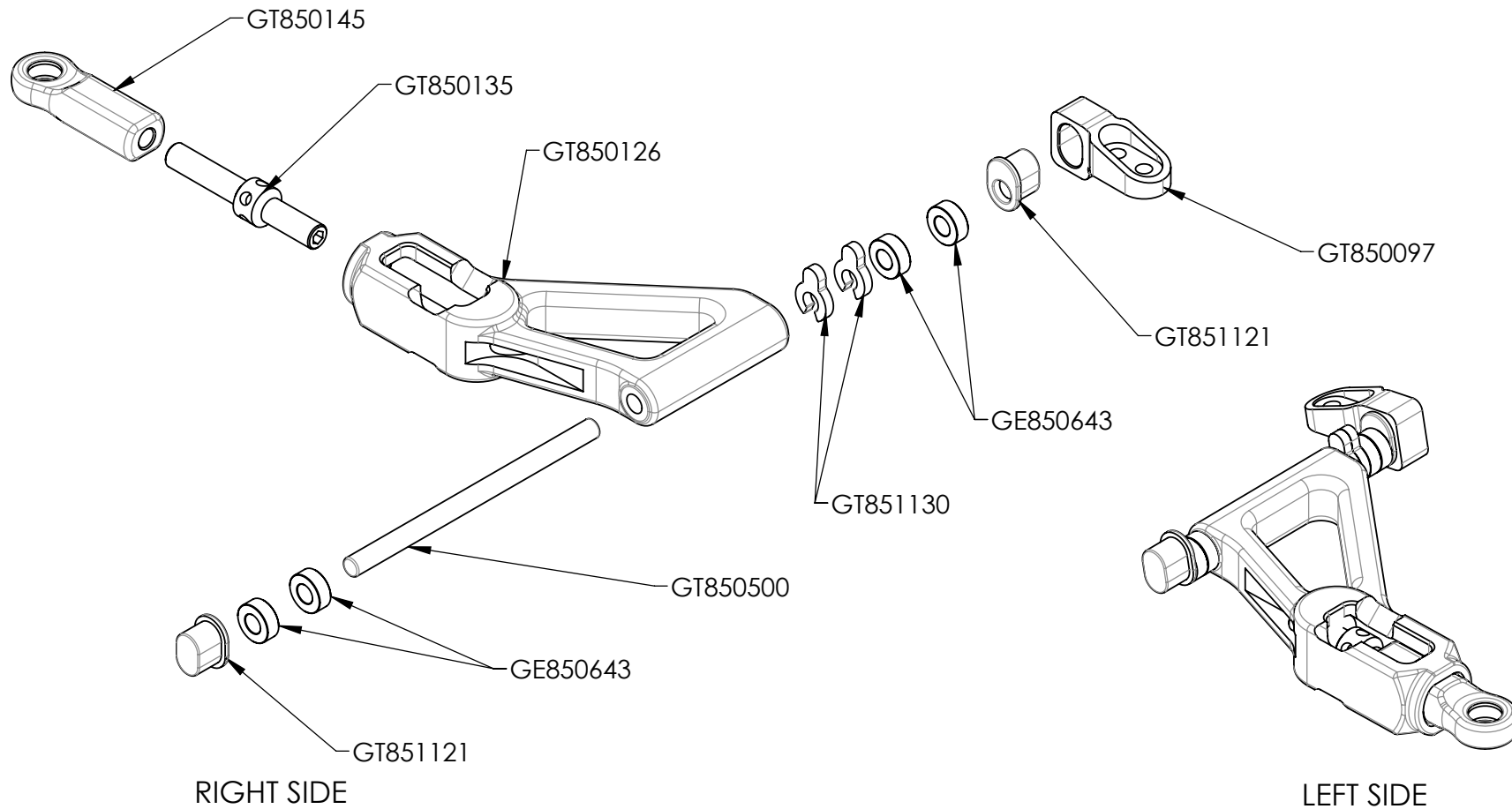

GT851130 SPACERS SET	
2mm	1mm

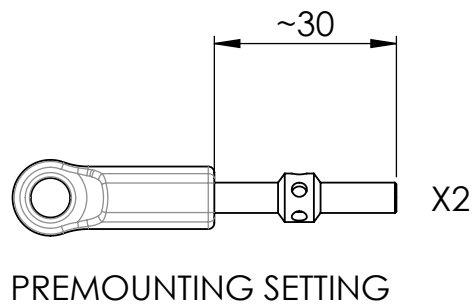

SET GT851121		
X4		0
X4		+1.5

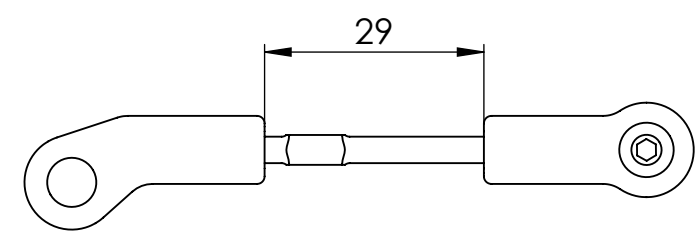
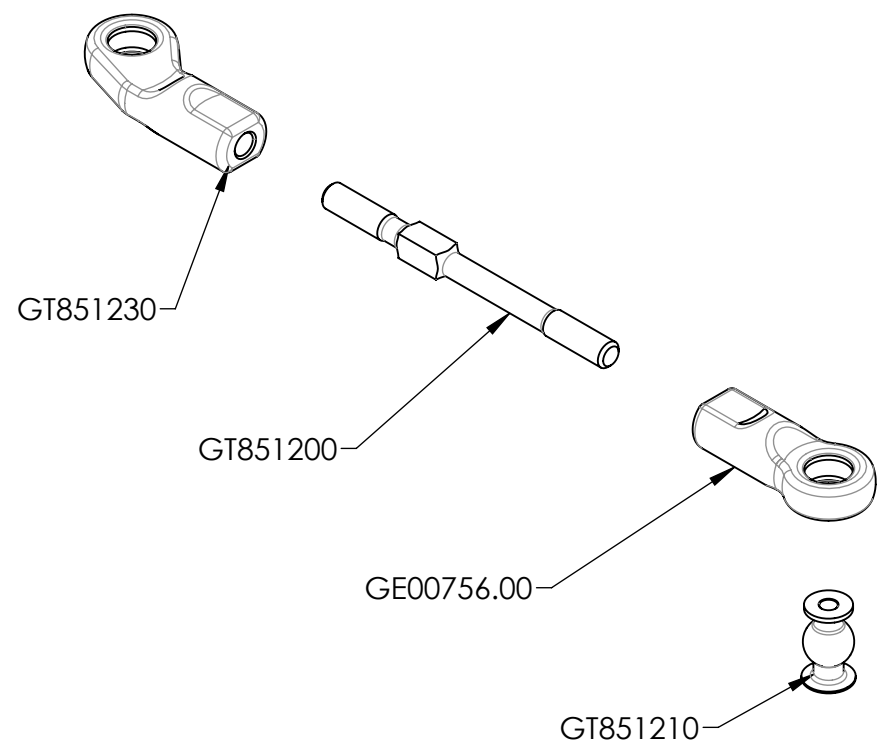

 BAG.9

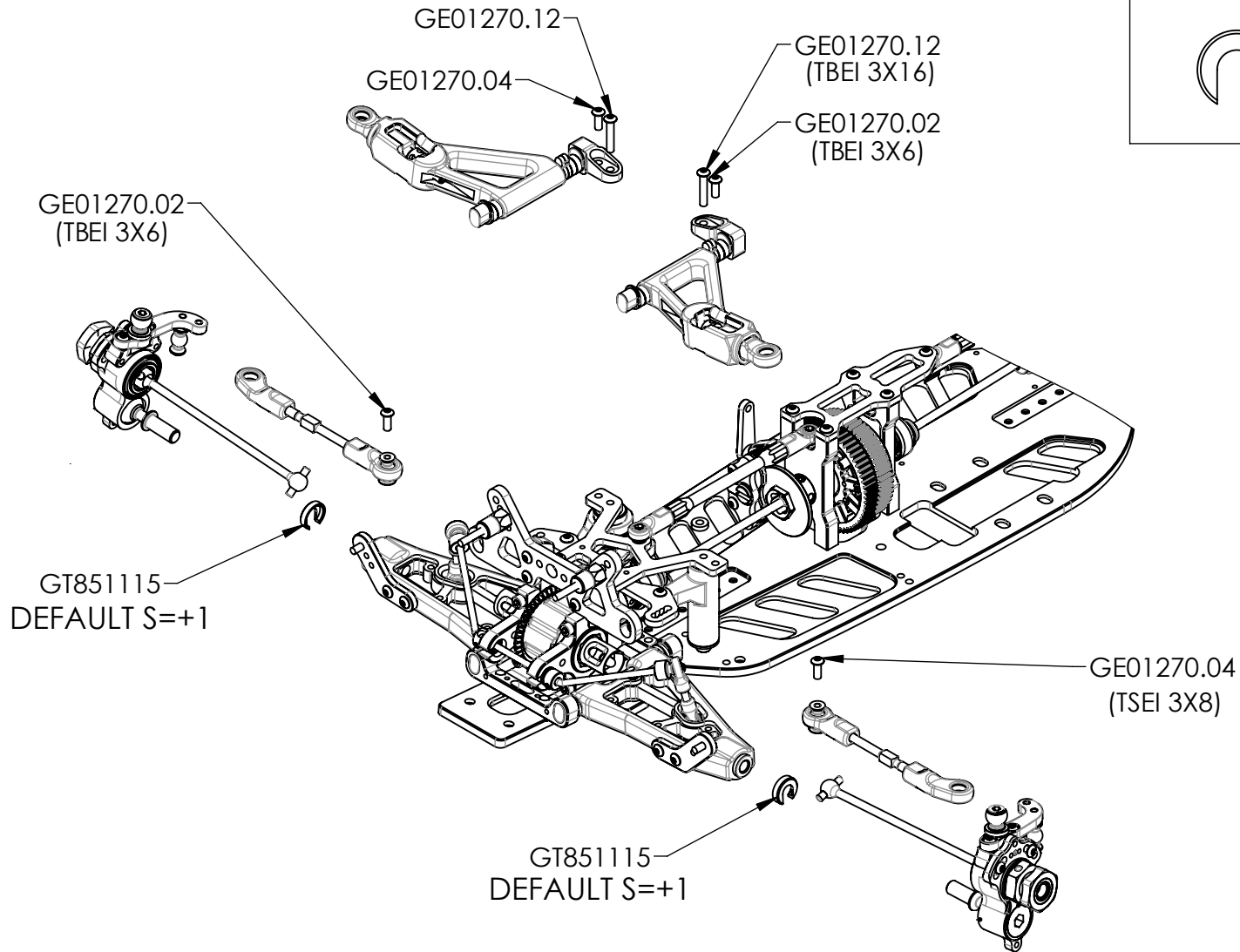

STANDARD SETTING

 BAG. 9

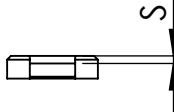

SPECER SET FOR PIVOT BALL GT851115		
	S=+1	X2
	S=+2	X2
	S=+3	X2



BAG.10

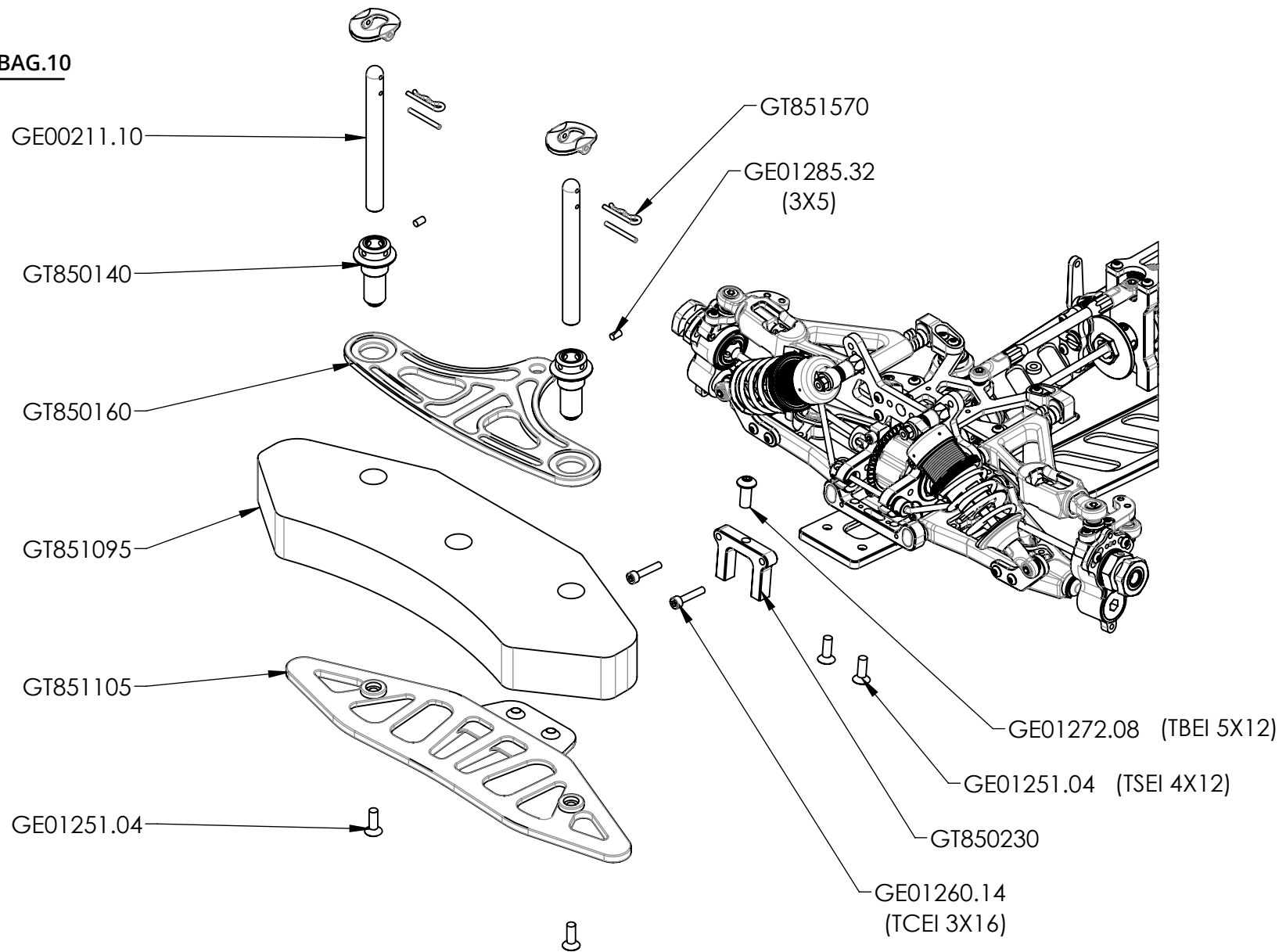

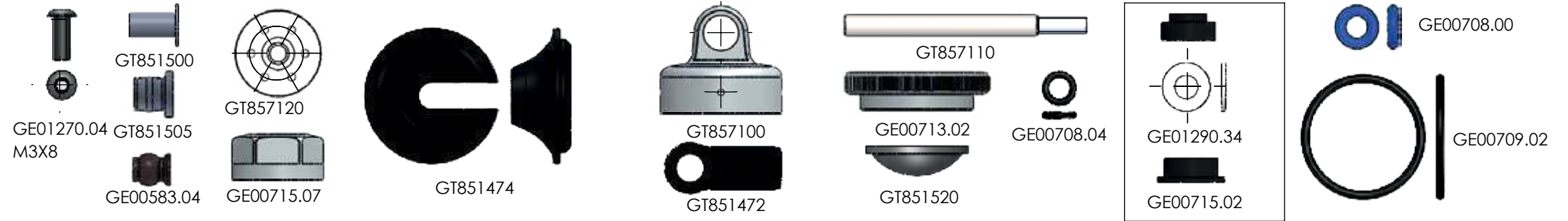
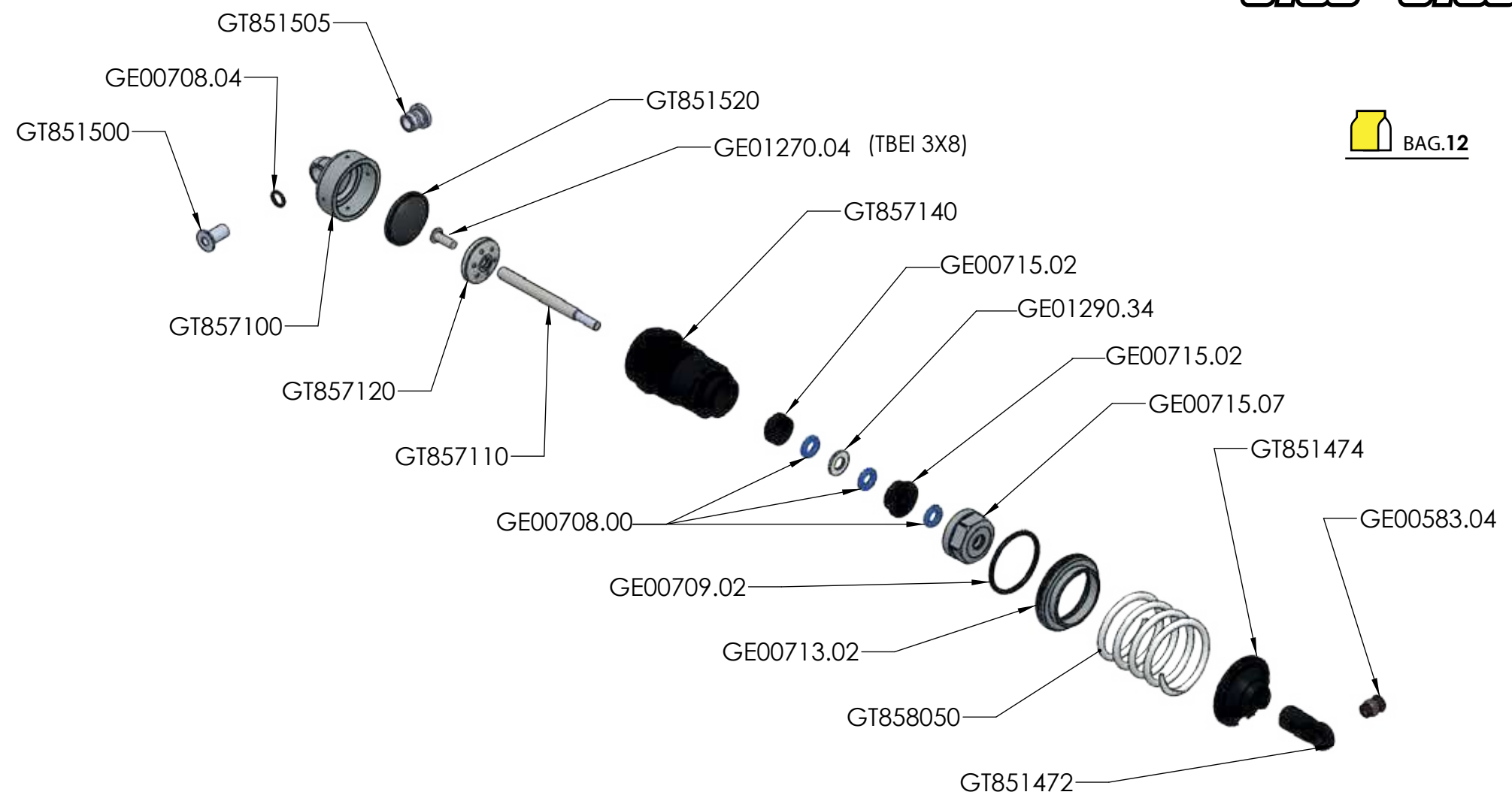

SPRING

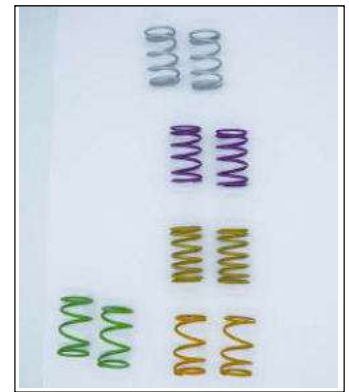
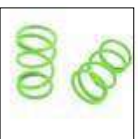
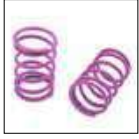
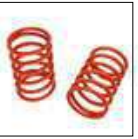
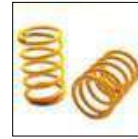
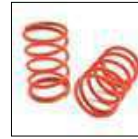

- GT858000 SHOCK SPRINGS SET..... (10)
- GT858040 SHOCK SPRINGS BLACK..... 4.0 COILS - HARD (2)
- GT858045 SHOCK SPRINGS BLUE..... 4.5 COILS - MEDIUM/HARD (2)
- GT858050 SHOCK SPRINGS WHITE..... 5.0 COILS - MEDIUM (2)
- GT858055 SHOCK SPRINGS RED..... 5.5 COILS - MEDIUM/SOFT (2)
- GT858060 SHOCK SPRINGS YELLOW..... 6.0 COILS - SOFT (2)
- GT858065 SHOCK SPRINGS ORANGE..... 6.5 COILS - SUPER SOFT (2)
- GT858070 SHOCK SPRINGS - Linear - DARK BLUE (2)
- GT858075 SHOCK SPRINGS - Linear - DARK GRAY (2)
- GT858080 SHOCK SPRINGS - Progressive - GOLD (2)
- GT858085 SHOCK SPRINGS - Progressive - PURPLE (2)
- GT858090 SHOCK SPRINGS - Progressive - SILVER (2)
- GT858095 SHOCK SPRINGS - Progressive - OCRA (2)
- GT858100 SHOCK SPRINGS - Progressive - GREEN FLUO (2)
- GT858001 SHOCK SPRINGS SET.....KIT LINEAR (8)
- GT858002 SHOCK SPRINGS SETKIT PROGRESSIVE (5)



SILICONE OIL

- | | |
|---|---|
| GE04000.30 SILICONE OIL 300CST.....60ML | GE04008.00 SILICONE OIL 8.000CST60ML |
| GE04000.40 SILICONE OIL 400CST.....60ML | GE04009.00 SILICONE OIL 9.000CST60ML |
| GE04000.50 SILICONE OIL 500CST.....60ML | GE04010.00 SILICONE OIL 10.000CST60ML |
| GE04000.60 SILICONE OIL 600CST.....60ML | GE04020.00 SILICONE OIL 20.000CST60ML |
| GE04000.70 SILICONE OIL 700CST.....60ML | GE04030.00 SILICONE OIL 30.000CST60ML |
| GE04000.80 SILICONE OIL 800CST.....60ML | GE04050.00 SILICONE OIL 50.000CST60ML |
| GE04001.00 SILICONE OIL 1.000CST.....60ML | GE04060.00 SILICONE OIL 60.000CST60ML |
| GE04002.00 SILICONE OIL 2.000CST.....60ML | GE04100.00 SILICONE OIL 100.000CST.....60ML |
| GE04003.00 SILICONE OIL 3.000CST.....60ML | GE04200.00 SILICONE OIL 200.000CST.....60ML |
| GE04004.00 SILICONE OIL 4.000CST.....60ML | GE04300.00 SILICONE OIL 300.000CST.....60ML |
| GE04005.00 SILICONE OIL 5.000CST.....60ML | GE04500.00 SILICONE OIL 500.000CST.....60ML |
| GE04006.00 SILICONE OIL 6.000CST.....60ML | GE04990.00 SILICONE OIL 1.000.000CST...60ML |
| GE04007.00 SILICONE OIL 7.000CST.....60ML | |

GENIUS springs

GT8 & Genius XR4.22

1:5 F1 & XR-XR4 EVO

linear

progressive

biconical

soft

soft

orange

GT858065



gold

GT858080



yellow

GE00766.00



yellow

GT858060



pink

GT858082



black

GE00768.00



red

GT858055



purple

GT858085



silver

GE00759.01



green fluo

GE00769.04



white

GT858050



silver

GT858090



orange

GE00769.03



light blue

GE00767.00

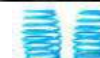

dark blue

GT858070



green

GE00760.01



gold

GE00761.01



blue

GT858045



ocra

GT858095



red

GE00769.00



dark gray

GT858075



green fluo

GT858100



white

GE00769.01



pink

GE00769.02



black

GT858040



hard

hard

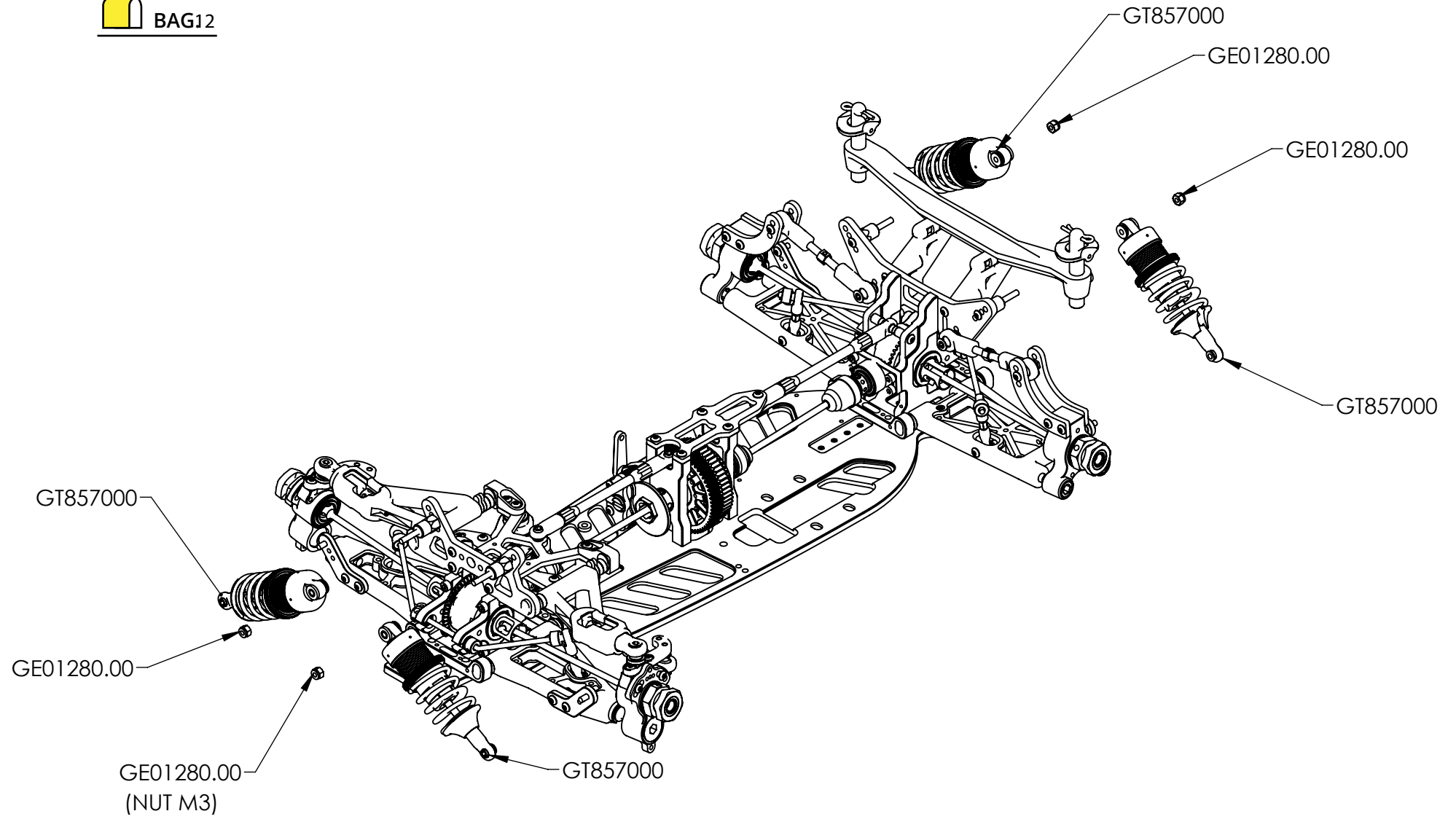

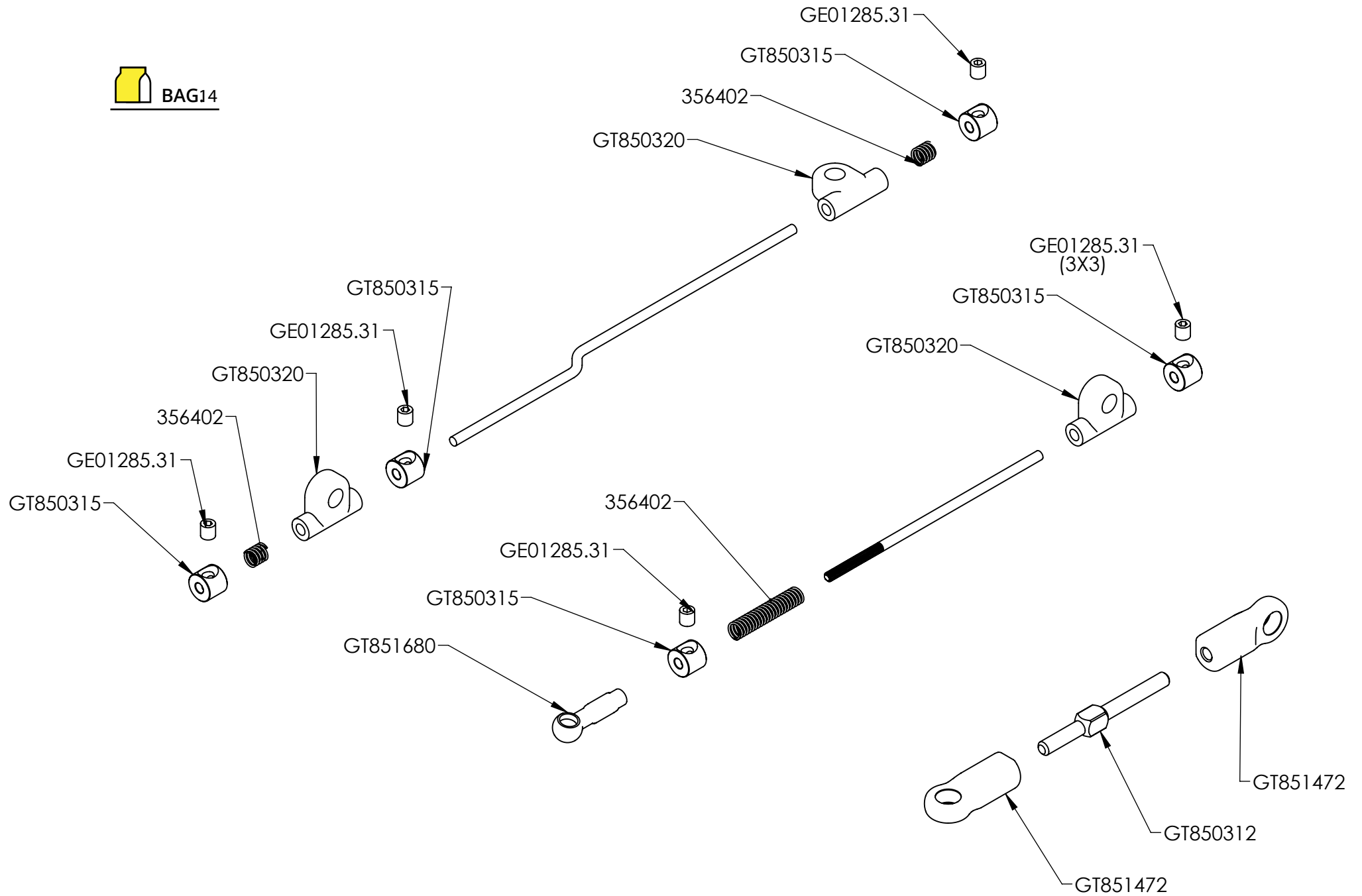

GE01270.02
(TBEI 3X6)

GT850353

GT850352

GE01280.20

BATTERY NOT INCLUDED
AREA 87x32x17mm



GE01250.02
(TSEI 3X8)

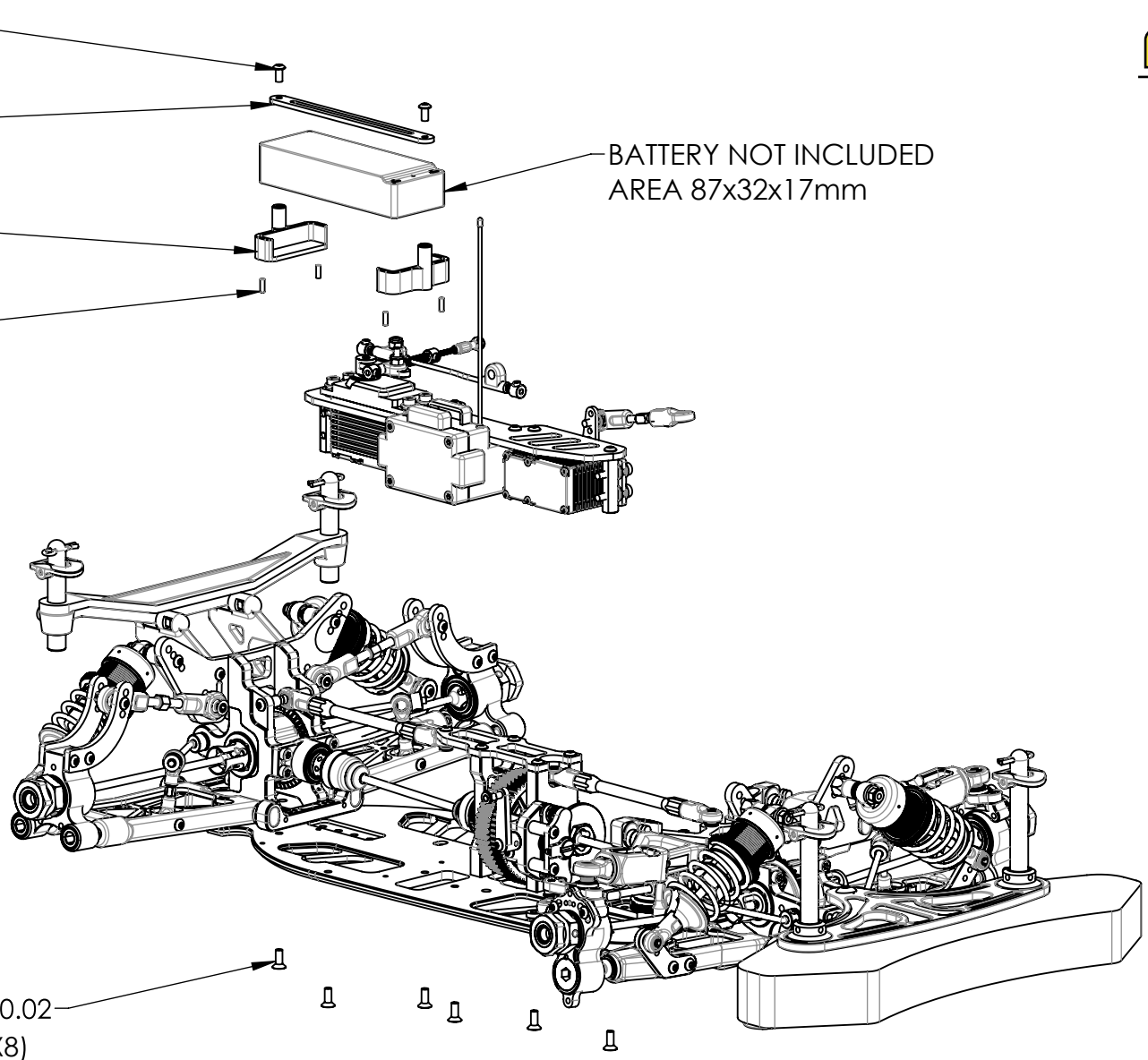



BAG15

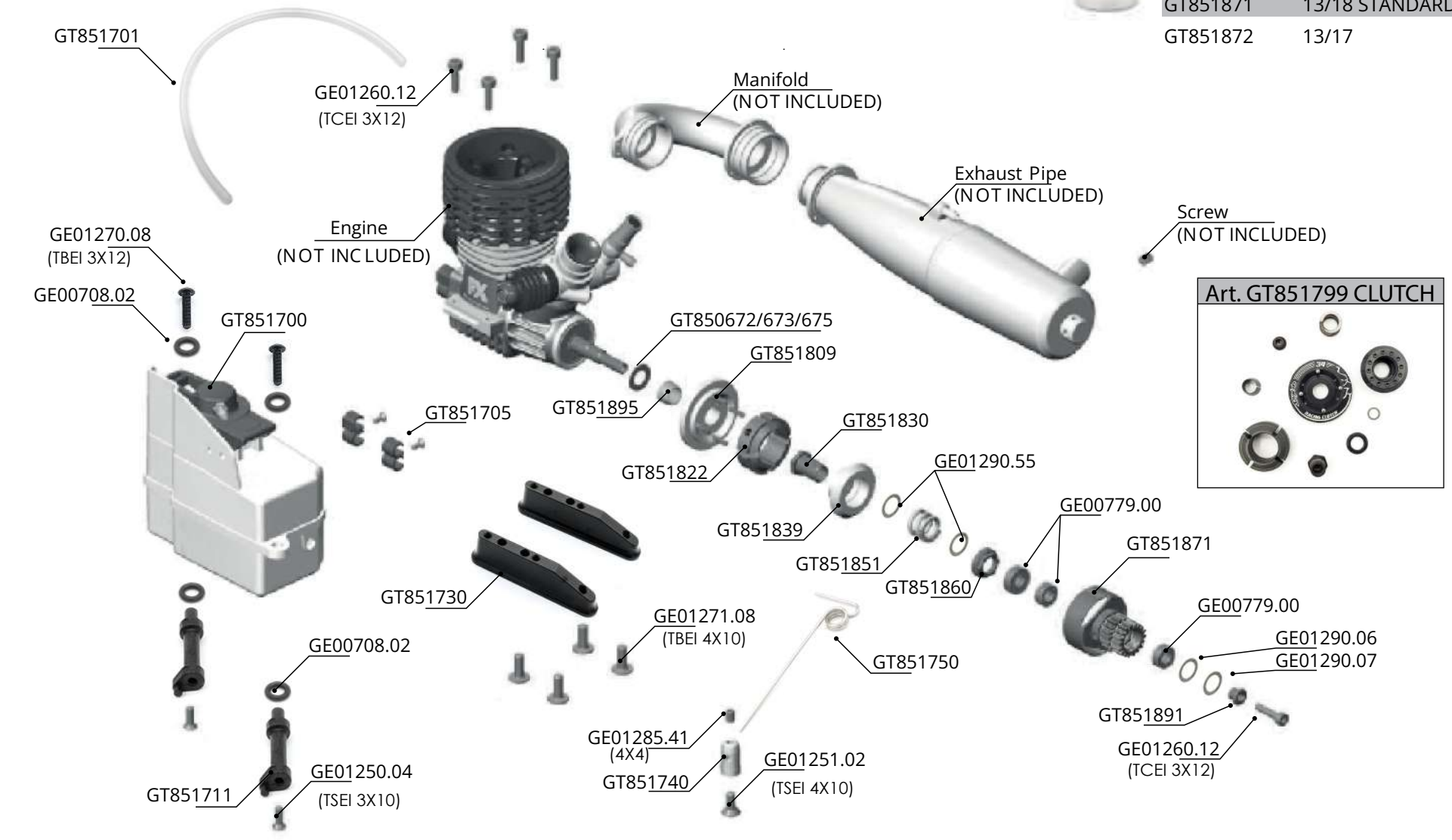

Art. GT851799 CLUTCH



2022	VERSION
GT851873	14/19
GT851874	14/18
GT851871	13/18 STANDARD
GT851872	13/17



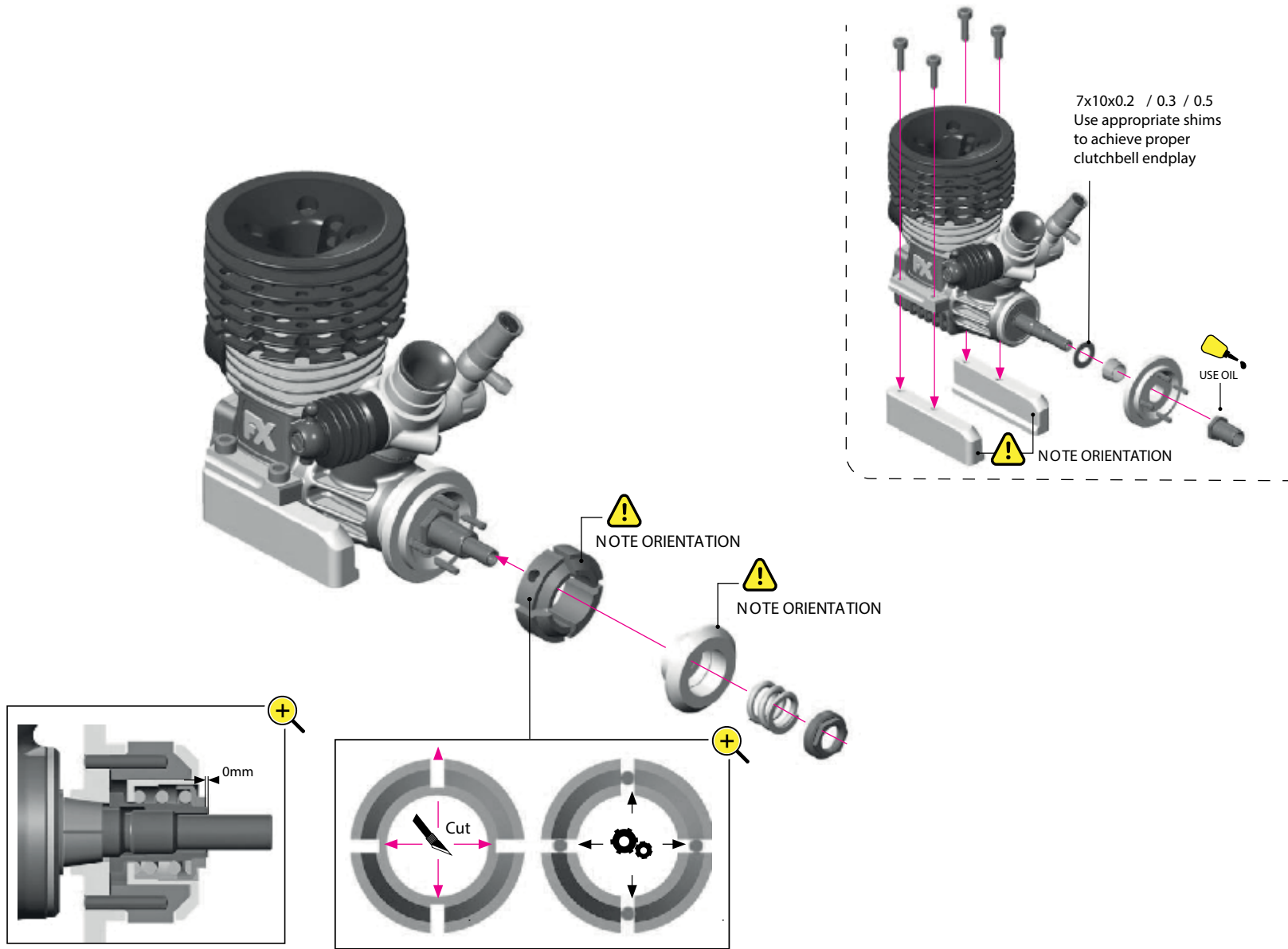

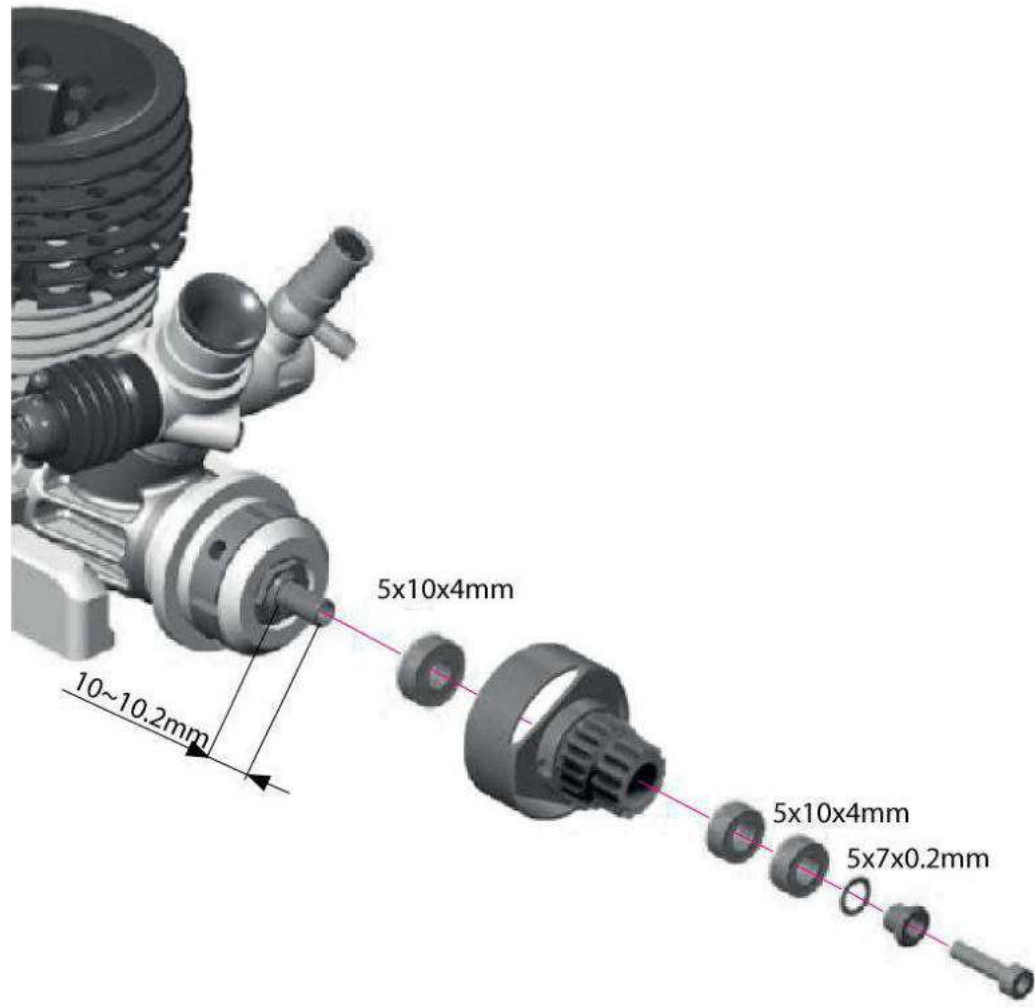

OPTIONAL	
	GT851872 CLUTCH BELL ALU LIGHT 13/17
	GT851874 CLUTCH BELL ALU LIGHT 14/18
	GT851871 CLUTCH BELL ALU LIGHT 13/18

OPTIONALS **GTCB**

AERO SERIES



GT859006
GRAPHITE
AERODYNAMIC DISC SET

LIGHT SERIES



GT851411
STEEL PIVOT BALL ALU LIGHT
13,7 MM



GT850313
ADJ STEERING TITANIUM LIGHT 3x35



GT851211
BALL STUD 6,8MM
WITH BACK STOP M3 ALU



GT851212
BALL STUD 6,8MM
WITH BACK STOP Ø3 ALU



GT850161
CARBON GRAPHITE BUMPER PLATE



GT850136
ADJ FROONT ARM TURNBUCKLE
M5 TITANIUM



GT859025
WEIGHTS 10 GR



GT859000
GRAPHITE SERVO GUARD



GT859020
BALANCE BRASS WEIGHT
ADJUSTABLE 30 GR + 12 GR



MODELTEK

di Noacco Zeno,

Via Madonna di Strada, 34

33048 San Giovanni al Natisone

(UD) Italia

+39 0432 1849976

info@genius-racing.com

www.modetekshop.com

www.genius-racing.com

 GeniusRacingXR